

IBM FileNet Image Services  
Version 4.2

*Multi-Committal and Cross-Committal  
Configuration Handbook*

IBM FileNet Image Services  
Version 4.2

*Multi-Committal and Cross-Committal  
Configuration Handbook*

**Note**

Before using this information and the product it supports, read the information in "Notices" on page 111.

**This edition applies to version 4.2 of IBM FileNet Image Services (product number 5724-R95) and to all subsequent releases and modifications until otherwise indicated in new editions.**

**© Copyright IBM Corporation 2003, 2011.**

US Government Users Restricted Rights – Use, duplication or disclosure restricted by GSA ADP Schedule Contract with IBM Corp.

# Contents

## About this manual 9

- Related documents 9**
- Document revision history 9**
- IBM FileNet education 9**
- Accessing IBM FileNet documentation 10**
- Feedback 10**
  - Documentation feedback 10
  - Product consumability feedback 10

## 1 Conceptual overview 12

- Cross-committal system overview 13**
  - Document committal sequence 14
  - Configuring a cross-committal system 16
    - Add peers to source and target systems 16
    - Ensure matching names and passwords 16
    - Ensure matching indexes, family names, and classes 17
- Multi-committal system overview 18**
  - Multi-committal document committal sequence 19
  - Configuring a multi-committal system 22
    - Add peers to source and target systems 22
    - Ensure matching names and passwords 22
    - Ensure matching indexes, family names, and classes 23

Source system only 24

**Where to find more information 25**

## **2 Configuring cross-committal systems 26**

**Cross-committal checklist 26**

System domain names 27

Document ID numbers 27

User accounts 28

Document classes 28

Optical disk families 29

For Windows Servers only 29

**Configure cross-committal systems 30**

Update the host file on the source system 30

Cross-committal peers 31

Add peer to source system 31

Set document number ranges on the source system 33

Verify/configure batch entry services on the source system 33

Add peer to target system 35

Set Document Number Ranges on the Target System 36

Verify/configure batch entry services on the target system 36

Verify/configure user IDs and passwords on the source server 38

Add user to the source system 39

Add identical user to the target system 41

Add group to the source system 41

Verify/configure optical disk family on the source system 46

Verify/configure document class on source system 48

Verify/configure user IDs and passwords on the target system 51

Add user to the source system 52

Add identical user to the target system	54
Add group to the target system	54
Verify/configure optical disk family on the target system	60
Verify/configure document class on the target system	62
Test the cross-committal configuration	66
<b>Return to production mode</b>	<b>66</b>

## 3      **Configuring multi-committal systems**      67

<b>Multi-committal checklist</b>	<b>67</b>
System domain names	67
Document ID numbers	68
User accounts	68
Document classes	69
Optical disk families	69
For Windows Servers only	70
<b>Configure multi-committal systems</b>	<b>71</b>
Update the host file on the source system	71
Multi-committal peers	71
Add peer to source system	73
Set document number ranges on the source system	74
Verify/configure batch entry services on the source system	74
Add peer to target system	76
Set document number ranges on the target system (optional)	77
Verify/configure batch entry services on the target system	77
Verify/configure user IDs and passwords on the source server	78
Add user to the source system	80
Add identical user to the target system	81
Add group to the source system	81

Verify/configure optical disk family on the source system	86
Creating a remote family	89
Verify/configure document class on source system	90
Verify/configure user IDs and passwords on the target system	93
Add user to the source system	95
Add identical user to the target system	96
Add group to the target system	96
Verify/configure optical disk family and document class on the target system	101
Verify/configure document class on the target system	103
Test the multi-committal configuration	105
<b>Return to production mode</b>	<b>106</b>

## **4 Scheduling system committals 107**

## **Notices 111**

<b>Trademarks</b>	<b>115</b>
<b>U.S. Patents Disclosure</b>	<b>115</b>

## **Index 116**

# About this manual

## Related documents

The following documents provide additional information about your IBM® FileNet® Image Services system.

- *System Administrator's Handbook*
- *System Administrator's Companion for UNIX*
- *System Administrator's Companion for Windows Server*
- *System Tools Reference Manual*

To download these documents from the IBM support page, see [\*\*"Accessing IBM FileNet documentation" on page 10.\*\*](#)

## Document revision history

FileNet Image Services version	Date	Comment
4.2	May 2011	Initial release.

## IBM FileNet education

IBM provides various forms of education. Please visit the IBM Information Management support page at ([\*\*www.ibm.com/software/data/support\*\*](http://www.ibm.com/software/data/support)).

## Accessing IBM FileNet documentation

To access documentation for IBM FileNet Image Services products:

- 1 On the [www.ibm.com](http://www.ibm.com) website, enter “Image Services Documentation” in the search box on the menu bar.
- 2 Select **IBM - Product Documentation for FileNet Image Services** from the list of search results.

## Feedback

We value your opinion, experience, and use of our products. Please help us improve our products by providing feedback or by completing a consumability survey.

### Documentation feedback

Send comments on this publication or other IBM FileNet Image Services documentation by e-mail to [comments@us.ibm.com](mailto:comments@us.ibm.com). Be sure to include the name of the product, the version number of the product, and the name and part number of the book (if applicable). If you are commenting on specific text, include the location of the text (for example, a help topic title, a chapter and section title, a table number, or a page number).

### Product consumability feedback

Help us identify product enhancements by taking a Consumability Survey (<http://www-306.ibm.com/software/data/info/consumability-survey/>). The results of this comprehensive survey are used by product development teams when planning future releases. Although we are especially interested in survey responses regarding

the most recent product releases, we welcome your feedback on any of our products.

The survey will take approximately 30 minutes to complete and must be completed in a single session; there is no option to save a partially completed response.

## Conceptual overview

This chapter provides an overview of cross-committal and multi-committal FileNet Image Services systems. It illustrates some sample configurations and refers you to other manuals or sections in this manual for more detailed descriptions and procedures.

For details, see the following topics:

- [\*\*“Cross-committal system overview” on page 13\*\*](#)
- [\*\*“Multi-committal system overview” on page 18\*\*](#)
- [\*\*“Where to find more information” on page 25\*\*](#)

## Cross-committal system overview

Cross-committal provides a method of committing documents to a different FileNet Image Services system than the system on which the Batch Entry Services (BES) system resides. Unlike a multi-committal configuration, a cross-committal system can commit to only one FileNet Image Services system — its target. You can schedule cross-committals to run during off-peak hours. For more information on this feature, see [\*\*Chapter 4, “Scheduling system committals,” on page 107.\*\*](#)

---

**Important**

To use the Cross-Committal System or the Multi-Committal System feature, you must ensure that the version of the FileNet Image Services software on the source system is an earlier version or the same version as the FileNet Image Services software on the target system.

---

---

**Important**

You cannot use a cross-committal configuration to commit COLD documents to a target system. For COLD documents, you must use a multi-committal configuration.

---

## Document committal sequence

In a cross-committal configuration, documents are processed by the BES system and committed on the target system. There is no committal on the local (source) system. A committal is initiated on the target system.

### **Important**

---

If the BES system fails to communicate with the target FileNet Image Services system (for example, when the network fails or the target system is down for maintenance), the BES periodically retries the committal process until it re-establishes communication.

---

The sequence of events on the target system is as follows:

- The document is migrated to tranlog. This migration must complete before continuing to the next step.
- The document is migrated to primary.

The following shows a cross-committal configuration where the source system is configured as a Remote Entry System (RES). The RES is used for scanning and indexing documents to be committed on the target FileNet Image Services system.

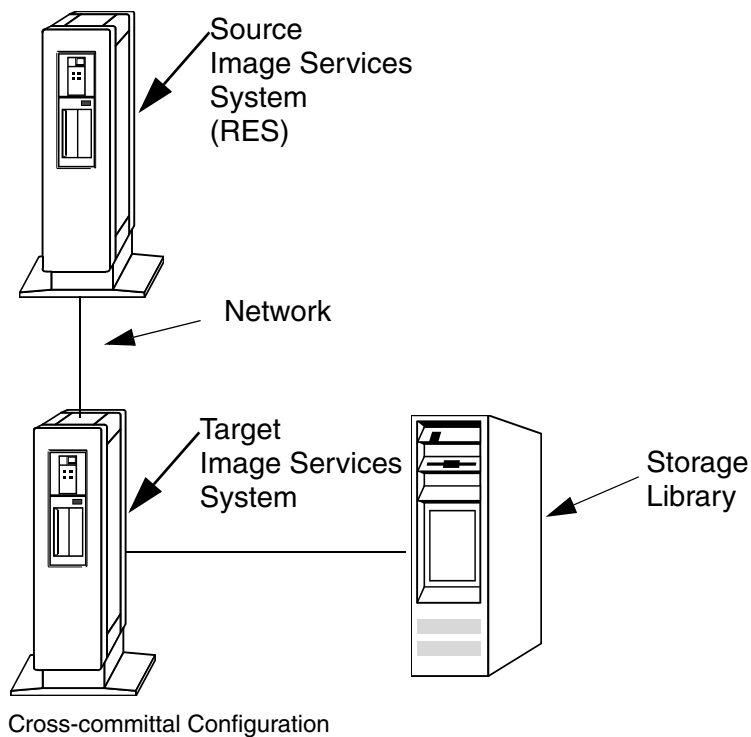

## Configuring a cross-committal system

The following is a high level overview of the tasks you must accomplish when creating a cross-committal system. Detailed steps follow in chapter 2, [\*\*“Configuring cross-committal systems” on page 26\*\*](#).

### Add peers to source and target systems

Use **fn\_edit** on both the source system and the target system to do the following:

- Add a peer system to both the source and target systems. The source system will peer to the target and the target system will peer to the source. The source system must recognize the target as a peer in order to commit to the peer.
- Ensure the systems are compatible: the document ID ranges on both systems must not overlap.
- Turn on Fast Batch Committal.
- Cataloging is not required on the source system.

### Ensure matching names and passwords

Use the **Xapex (or Application Executive), Security Administration** to ensure compatible security parameters as follows:

- Ensure that the source and target systems have matching names and passwords. Use the **Users** menu option **Add Users** on both source and target systems to create matching user accounts to give the user access to both source and target systems. For example:

**System A Security Objects**

user1:SystemA

user1:SystemB

**System B Security Objects**

user1:SystemA

user1:SystemB

- Set up identical group names on source and target systems. Although the users in the groups can differ, make sure the read/write/append access group name is present on both systems.

**Ensure matching indexes, family names, and classes**

Use the **Xapex Database Maintenance** program to do the following:

- Set up any required indexes to match on both source and target systems.
- Define family names to match **exactly** on the source and target systems. Select the family media type for the target system.

**Important**

---

Although the family names must match, you can select different **media types** for the source and target system.

---

- Ensure that document class names match on both source and target systems.
- Ensure that the read/write/append access group name is present on both source and target systems; however, document class security and users in the group do not have to match.
- Define access rights for committed documents on the source system.

- Define retention base for committed documents on the target system.

As an alternative, follow the steps above only on the source system, then use the **ddexim** tool to export the data dictionary from the source system, and import the file on the target system. (See the *FileNet Image Services System Administrator's Handbook* for more information on the ddexim command). To download this handbook from the IBM support page, see ["Accessing IBM FileNet documentation" on page 10.](#)

## Multi-committal system overview

A multi-committal configuration provides a way to commit copies of documents to more than one system. This may serve as an alternative backup to be used for disaster recovery or as a central repository.

Completing document committal on the source system triggers committal on the target system. Multi-committal systems use fast-batch committal to commit documents to target systems. The fast-batch objects remain in cache on the source system until they have completed committal on all of the target systems.

---

### Important

To use the Cross-Committal System or the Multi-Committal System feature, you must ensure that the version of the FileNet Image Services software on the source system is an earlier version or the same version as the FileNet Image Services software on the target system.

---

### Tip

A multi-committal configuration is more efficient when documents are committed to the source system using fast-batch committal.

---

## Multi-committal document committal sequence

In a multi-committal configuration, the document committal sequence is as follows:

- The document is migrated to the local system first. Local disk writes need to complete before the system can release a document to the target system. If local OSAR is not available, batches/documents will remain in local caches until the writes to the local optical is completed. After the local migration is complete, the document is migrated to each of the targets in turn.
- In the local system, if a tranlog is required, a migration is initiated and must complete on the tranlog first. Then the document is migrated to primary.
- In each of the target systems, if a tranlog is required, a migration is initiated and must complete on the tranlog first. Then the document is migrated to primary.

---

### Important

If a particular target system is down and document committal fails, the system keeps retrying the committal process to the target system where the failure occurred.

---

### Attention

Post-committal changes to a document index or annotations on one server does not automatically update the documents previously committed to another server. If you make post-committal changes on either the source or target systems and you require replication of document index or annotations, you must duplicate those changes on documents committed to the other servers in the multi-committal chain. For assistance, contact your service representative.

---

The following illustration shows a single-source FileNet Image Services multi-committal configuration. The source system is used for scanning and indexing documents which are then committed to the local storage library. After the committal completes on the source system, it automatically commits the documents to the target system. After the committal completes on the source system, it automatically commits the documents to the target system.

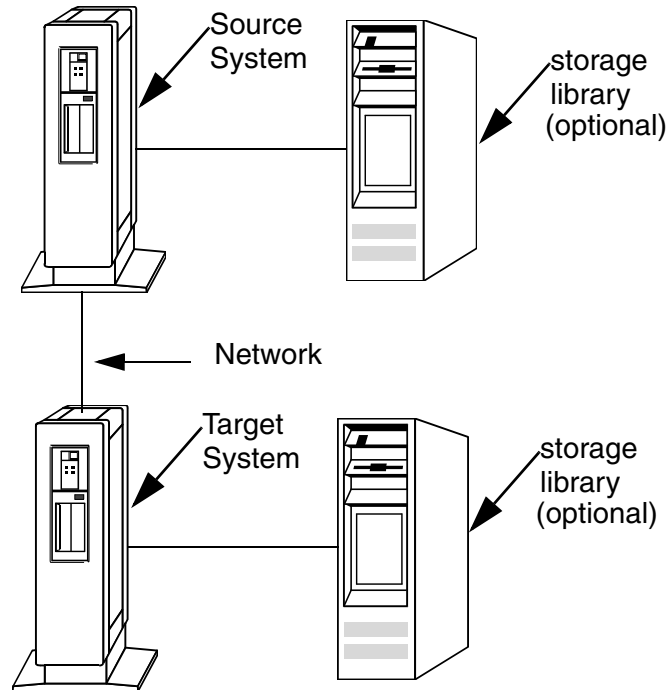

Single-Source Multiple-System Committal Configuration

The following illustration shows a dual-source FileNet Image Services multicommittal configuration. A financial organization might use this type of configuration where they scan, index, and commit documents on FileNet Image Services servers at more than one branch, and require copies of those documents at their corporate office. After committing the documents on the branch system, the source (branch) system repeats the committal on the target FileNet Image Services system, based at corporate headquarters. This enables the organization to retain backup documents in a central location, which could be used for disaster recovery.

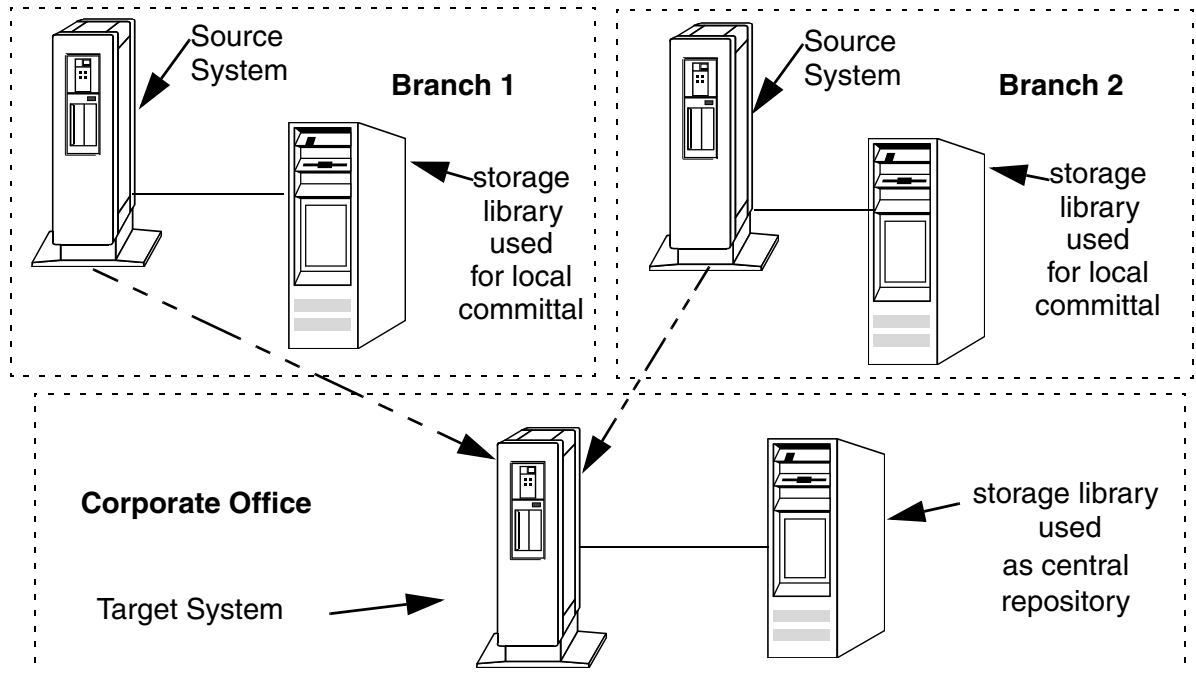

Dual-Source Multiple-System Committal to a Single Target System

## Configuring a multi-committal system

The following is a high level overview of the tasks you must accomplish when creating a multi-committal system. For detailed steps see [Chapter 3, “Configuring multi-committal systems,” on page 67](#).

### Add peers to source and target systems

Use **fn\_edit** on both the source system and the target system to do the following:

- Add a peer system to both the source and target systems. The source system will peer to the target and the target system will peer to the source. The source system must recognize the target as a peer in order to commit to the peer.
- Depending on your system, you may want to set up the document ID ranges on both systems so that they do not overlap.

---

**Tip** Although having non-overlapping document IDs is recommended for organizational purposes, this is not *required* for multi-committal systems.

---

### Ensure matching names and passwords

Use the **Xapex (or Application Executive) Security Administration** program to ensure that the **User** and **Security** settings for a user are identical on both the source and target systems:

- Ensure that the source and target systems have matching names and passwords. Use the **Users** menu option **Add Users** on both source and target systems to create matching user accounts to

give the user access to both source and target systems. For example:

System A Security Objects	System B Security Objects
user1:SystemA	user1:SystemA
user1:SystemB	user1:SystemB

- Set up identical group names on source and target systems. Although the users in the groups can differ, make sure the read/write/append access group name is present on both systems.

### Ensure matching indexes, family names, and classes

Use the **Xapex Database Maintenance** program to complete the steps in this section. Refer to the *FileNet Image Services System Administrator's Handbook* for more information. To download this handbook from the IBM support page, see [\*\*"Accessing IBM FileNet documentation" on page 10.\*\*](#)

---

#### Tip

For organizational purposes, you may want to match doc classes and indexes on both the source and target systems. Family names and media types do not need to match.

---

- Set up any required indexes to match on both source and target systems.
- Define optical disk sizes, or family names, as configured on each system.
- Ensure that document class names match on both source and target systems.

- Ensure that read/write/append access group name is present on both source and target systems; however, document class security and users in the group do not have to match.
- Define access rights for committed documents on the source system.
- Define retention base for committed documents on the target system.
- (Optional) As an alternative, follow the steps above only on the source system, then use the **ddexim** tool to export the data dictionary from the source system, and import the file on the target system. (For details on the ddexim command, refer to the *FileNet Image Services System Administrator's Handbook*.) To download this handbook from the IBM support page, see [\*\*"Accessing IBM FileNet documentation" on page 10.\*\*](#)

### Source system only

To verify proper family configuration, follow these steps on the source system only:

- After you create an account as described in [\*\*"Ensure matching names and passwords" on page 16,\*\*](#) log into Xapex.
- Open the Database Maintenance application and select Define/Update Family from the Families menu.
- Select the Families option from the Remote menu and select the target domain from the Domains drop-down list.
- Select the family you created in [\*\*"Ensure matching indexes, family names, and classes" on page 17\*\*](#) from the Families drop-down list.

**Important**

Configuring systems for multiple system committal requires linking the primary disk family on the source system with one or more primary families on target systems. Either target or source systems can point to multiple families, as long as they do not point back to each other, which would result in a loop, causing committals to attempt to repeat indefinitely.

---

## Where to find more information

See the *FileNet Image Services System Administrator's Handbook* for more information on the following subjects:

- The fn\_edit on-line help system and configuration details provided in the installation guide for your FileNet Image Services system for system configuration procedures.
- Security for Internetworking for details on setting up user accounts for cross- and multiple-system committals.
- ddexim for details on exporting a data dictionary on one system and importing the file on another system.

To download this handbook from the IBM support page, see [\*\*“Accessing IBM FileNet documentation” on page 10.\*\*](#)

## Configuring cross-committal systems

A cross-committal System is composed of a **source** FileNet Image Services system and a **target** FileNet Image Services system. The source system commits images to the target system, but does not retain the images locally.

A Remote Entry Server (RES) is a specific type of Cross-Committal system that has no storage library and is used only for entering images for committal to another independent system (the target) that does have a storage library. The target system is also capable of entering and committing images, so in this situation the two systems must be “compatible,” that is, they must have non-overlapping document IDs and surface IDs.

Since an RES uses Batch Services to commit to the target system, you must use a product that commits using Batch Services so that the images are not retained locally after committal. For example, FileNet Capture uses Batch Services to commit while FileNet IDM Desktop uses Document Services to commit, so Capture should be used instead of IDM Desktop on an RES.

### Cross-committal checklist

You will configure various aspects of your source and target systems depending on what you enter in this worksheet. The configuration steps will follow the checklist.

---

**Tip**

You may need to access your source and target systems in order to fill out the checklist.

---

## System domain names

A cross-committal system will have two peer domains. One is the **source** system (no resident storage library) and one is the **target** system (storage library is present). Enter their names in the following table.

	Source System	Target System
<b>Domain Name</b>	_____	_____
<b>Organization Name (if different)</b>	_____	_____

## Document ID numbers

The most important input in building a cross-committal system is maintaining system compatibility. This means that document ID numbers on the two systems can't overlap each other. Otherwise, errors will generate and documents won't commit.

Enter the document ID ranges in the following table. Note that the total range is 100,000 to 3,999,999,999. (The numbers entered below are sample values.)

	Starting Doc ID	Ending Doc ID
<b>Source System</b>	_____100,000	_____1,000,000
<b>Target System</b>	_____1,000,001	_____1,000,000,000

## User accounts

The FileNet Image Services user account name(s) that do the committing on the source system must match user names on the target system. The users must belong to the same primary group. The user account passwords must match on both systems as well.

User account name: \_\_\_\_\_

User account password: \_\_\_\_\_

User account primary group: \_\_\_\_\_

User account currently exists on source system:    Yes    No

User account currently exists on target system:    Yes    No

If yes to both questions, is the password for both accounts identical?

Yes    No

User account is a member of the same primary group on both systems:

Yes    No

## Document classes

The document class must match on both the source and target systems.

Document class name for both source and target: \_\_\_\_\_

Document class security \_\_\_\_\_

Document class exists on both source and target:	Yes	No
Document classes both contain the same indexes:	Yes	No
Indexes used by document class match exactly:	Yes	No
If yes, disposition is the same on both systems:	Yes	No

**Tip**

---

Document class security does not have to match on source and target.

---

## Optical disk families

The optical disk family names must match for both the source and target systems.

Optical disk family name for source and target: \_\_\_\_\_

Optical disk family exists on both source and target: Yes      No

## For Windows Servers only

**WIN**

Every Windows server in a cross-committal configuration must have the Cached Credentials options selected.

- 1 Start Xapex.
- 2 In the login dialog box, select Update cached credentials for automation, and Click **OK**.

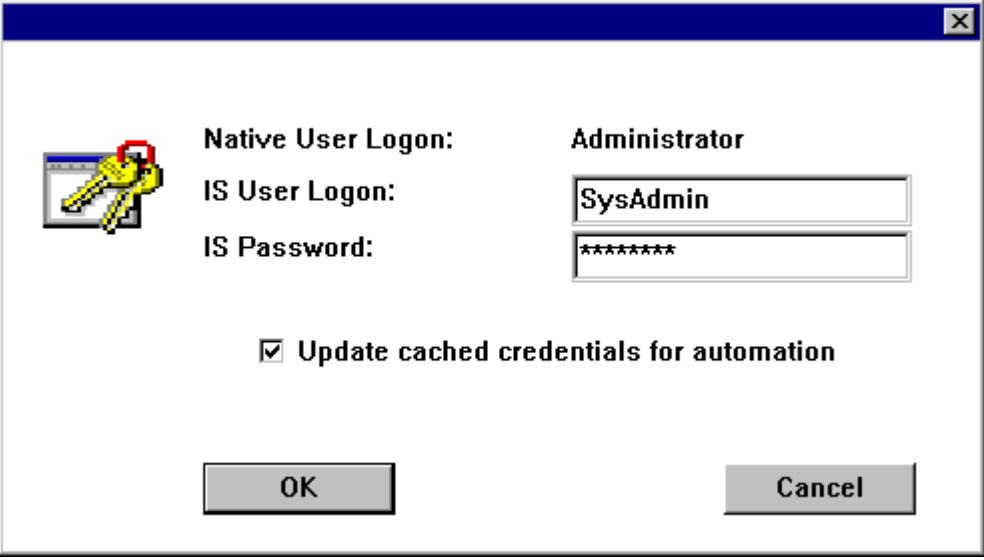

Native User Logon: Administrator

IS User Logon: SysAdmin

IS Password: \*\*\*\*\*

☒ Update cached credentials for automation

OK Cancel

## Configure cross-committal systems

As you complete the following subsections, be sure to distinguish between the **source** system for document entry and the **target** system for document committal.

### Update the host file on the source system

The host file is typically located in the C:\Windows directory and contains information that allows the source server to locate a target server. The information in the host file includes the IP address, the server name, and the four-part NCH name. Locate and open the host file in a text editor. Add the host information for each target server in the cross-committal system.

## Cross-committal peers

There are two types of Peers:

The **Compatible Peer** configuration contains remote system SSN and requires that the doc\_id number ranges **not** overlap.

The **Non-Compatible Peer** configuration DOES NOT contain system SSN and allows the doc\_id ranges to overlap.

Cross-committal configurations must be made up of compatible peers where the doc\_id ranges do not overlap.

## Add peer to source system

Each of the FileNet systems in a cross-committal or a multi-committal configuration is an independent system with a Root/Index server. For this reason, each system is considered a **peer system** by all the others.

### Important

---

Cross-committal configurations must be made up of compatible peers where the doc\_id ranges do not overlap. See [\*\*“Cross-committal peers” on page 31\*\*](#) for more information.

---

These procedures will differentiate between the peers by referring to **source** and **target** systems.

### Server types

---

Perform the steps in this section on the root server of the **source** system.

---

**Important**

The system serial number (ssn) of each peer system is listed in the `as_conf.g` file on the Root server. You will use the ssn in the Configuration Editor to add additional peer systems.

---

- 1 Go to an X-station, a workstation that supports X Windows or Common Desktop Environment (CDE), or a PC with an X Windows emulator and login to your **source** system as **fns** user. Start X Windows.
- 2 As **fns** user, run **fn\_edit** by entering:  
  
    **fn\_edit &**  
  
The Open Configuration Database dialog box displays.
- 3 Verify that the two-part domain information is correct and click **OK**. The System Configuration Editor window displays.
- 4 Click on the Procedures tab in the System Configuration Editor window.
- 5 Select the Add a Peer System from the Procedure List Box, then click Run.
- 6 Enter the domain name of the Peer server, for example, **target**.

**Tip**

If the organization name of the target Peer server is different from the organization name of the source Peer server, enter both the domain name and the organization name. For example, **target:YourCorp**.

---

- 7 Enter the ssn of the target Peer server.
- 8 Enter the network address of the target Peer server.

**Set document number ranges on the source system**

- 9 Select the System Application Services tab.
- 10 Select the Document Services tab.
- 11 Enter the appropriate amounts for the Document Number (high value) and Document Number (low value) for both the source server and the target server. Refer to the numbers you entered in the checklist. THE NUMBERS ON THE SOURCE AND TARGET CAN NOT OVERLAP.

**Verify/configure batch entry services on the source system**

- 1 Select the Server Application Services tab. (Click the **Server Application Services** tab.)
- 2 Select the Batch tab.(Click the **Batch** tab.)
- 3 You will see a box entitled **Target IS Domain Name**. Click the down arrow icon in the box.
- 4 Select the domain name of the target system from the list box. (In the **Target IS Domain List**, click the target system you want.) Your selection determines the system where the batches will be committed.

You should select only compatible systems as peer systems. Compatible systems must have no overlapping document IDs or disk IDs.

- 5 Under the Batch tab, click on Fast Batch Committal. (On the **Batch** tab, select the **Fast Batch Committal** option.) Make sure it is set to **Yes** (✓).

- 6 Click the System Applications Services tab. Click the Others subtab.(On the **System Applications Services** tab, click the **Others** tab.) Make sure Cataloging Enabled is set to **No** (an 'X' mark). (Select the **Cataloging Enabled** option. Make sure it is set to **X**.)
- 7 Click on the Performance Tuning tab in the System Configuration Editor window. (Click the **Performance Tuning** tab.)
- 8 Click on Server Processes. (Click the **Server Processes** tab.)
- 9 Click on the arrow button to increase or decrease the number of bes\_ commit processes. (In the **BES Commit Process Count** column, type or select the number of commit processes you want.)
- 10 From the System Configuration Editor window, Click on the File pull down menu and click on the Exit option.(On the **File** menu, click **Exit**.)
- 11 You will then be asked if you want to save the changes you have just made to the current configuration database before you exit. Click on the **Yes** button to save the configuration and exit the System Configuration Editor.
- 12 Put the changes into effect by restarting FileNet Image Services. Enter the following at the command line:

**initfnsw -y restart**

- 13 Logout of the source system.

## Add peer to target system

The procedures for target system mirror the procedures you followed for the source system with one exception: the target system will be committing to itself.

### Server types

---

Perform the steps in this section on the root server of the **target** system.

---

### Important

---

The system serial number (ssn) of each peer system is listed in the `as_conf.g` file on the Root server. You will use the ssn in the Configuration Editor to add additional peer systems.

---

- 1 Go to an X-station, a workstation that supports X Windows or Common Desktop Environment (CDE), or a PC with an X Windows emulator and login to your **target** server as **fnsw** user. Start X Windows.
- 2 As **fnsw** user, run **fn\_edit** by entering:

**fn\_edit &**

The Open Configuration Database dialog box displays.

- 3 Verify that the two-part domain information is correct for your target server and click **OK**. The System Configuration Editor window displays.
- 4 Click on the Procedures tab in the System Configuration Editor window.
- 5 Select the Add a Peer System from the Procedure List Box, then click **Run**.

- 6 Enter the domain name of the Peer (source) server, for example, **source**.

---

**Tip** If the organization name of the source Peer server is different from the organization name of the target Peer server, enter both the domain name and the organization name. For example, **source:YourCorp**.

---

- 7 Enter the ssn of the source Peer server.
- 8 Enter the network address of the Peer server.

#### Set Document Number Ranges on the Target System

- 9 Select the System Application Services tab.
- 10 Select the Document Services tab. You should see the source and target server names displayed.
- 11 Enter the appropriate amounts for the Document Number (high value) and Document Number (low value) for both the source server and the target server.

---

**Attention** These numbers should NOT match what you entered earlier on the source server. These numbers can not overlap.

---

#### Verify/configure batch entry services on the target system

- 1 Select the Server Application Services tab.
- 2 Select the Batch tab.

- 3 You will see a box entitled **Target IS Domain Name**. Check to see if the target system name is visible, if not, click the down arrow icon in the box.
- 4 Select the domain name of the **target** system from the list box. It is likely the default selection. Your selection determines the system where the batches will be committed.

### Important

---

At this step, the target server is configured to commit to itself.

---

- 5 Under the Batch tab, click on Fast Batch Committal. Toggle **Yes** (check mark). Set Fast Batch Committal to **Yes** for multi-committal systems.
- 6 Click the System Applications Services Tab. Click the Others subtab. Make sure Cataloging Enabled is set to **Yes** (a check mark).
- 7 Click on the Performance Tuning tab in the System Configuration Editor window.
- 8 Click on Server Process.
- 9 Click on the arrow button to increase or decrease the number of bes\_ commit processes.
- 10 From the System Configuration Editor window, Click on the File pull down menu and click on the Exit option.
- 11 You will then be asked if you want to save the changes you have just made to the current configuration database before you exit. Click **Yes** to save the configuration and exit the System Configuration Editor.
- 12 Put the changes into effect by restarting the server by entering the following at the command line:

**initfnsw -y restart**

- 13** Logout of the target system.

## Verify/configure user IDs and passwords on the source server

You must create User IDs and passwords that match on the source and target servers. If the User IDs, groups or passwords do not match, the cross-committal process will not work correctly.

### Server types

---

Perform the steps in this section on the root server of the **source** system

---

- 1** Go to an X-station, a workstation that supports X Windows or Common Desktop Environment (CDE), or a PC with an X Windows emulator and login to the **source** system as **fnsw** user. Start X Windows.
- 2** Run Application executive by entering the following at the system prompt:

**Xapex &**

- 3** Log on to Xapex as **SysAdmin**.

For complete instructions on using Xapex refer to the *FileNet Image Services System Administrator's Handbook*. To download this handbook from the IBM support page, see [\*\*“Accessing IBM FileNet documentation” on page 10\*\*](#).

- 4 Click the Applications pull-down menu from the Applications Executive screen. Select Security Administration. You will be creating a set of user/group objects that appear similar to those in the following table:

Security objects on the source server	Security objects on the target server
tom:target:FileNet	tom:source:FileNet
tom:source:FileNet	tom:target:FileNet
tomgroup:source:FileNet	

**Attention**

The following steps assume that you **don't** have existing users and groups allocated for cross-committal usage. Please refer to the **[“Cross-committal checklist” on page 26](#)** to determine your required tasks.

If you wish to use existing security objects, you must ensure that there are identical security objects on both the source and target server.

---

**Add user to the source system**

- 5 From the Users pulldown menu, select Add User.

- 6 The Add User window appears. It should display the source system's domain in the Domain:Organization field.

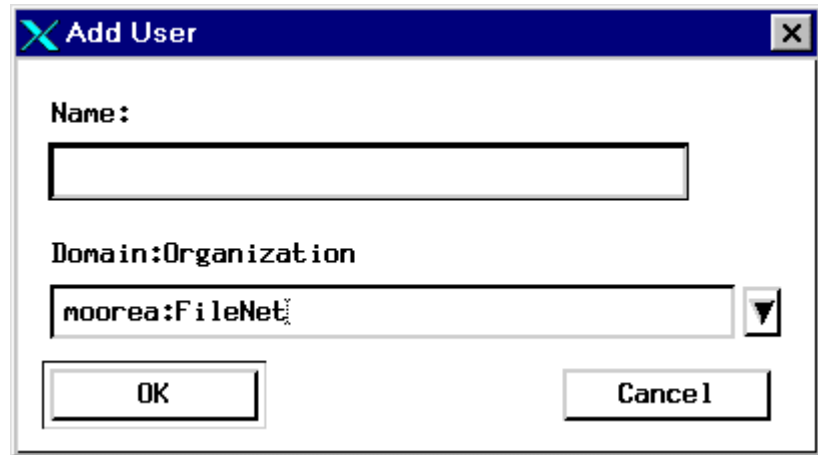

- 7 If the source system is **not** indicated in the Domain:Organization field, use the down arrow button to select the source system's Domain:Organization.
- 8 Enter the name of the user you wish to add for the source server in the Name field. Click the OK button.
- 9 At the next Add User window, enter the additional required information. You must, at very least, enter password information by clicking the Password button. Click the OK button to accept the new user. Click OK when you receive the confirmation that the user was added successfully.
- 10 At this point, you should be back in the Security Administration menu. You will now add the same user for the target system.

### Add identical user to the target system

- 11 From the Users pulldown menu, select Add User.
- 12 The Add User window has a field for the Domain:Organization with a default value of the source system's domain. Use the down arrow button to select the **target** system Domain:Organization.

---

**Important** If you don't see the target system listed at this point, it is because the target system was not successfully added earlier. Please re-check your steps at **"Add peer to source system" on page 31**.

---

- 13 Enter the same user name you entered earlier. Click the OK button.
- 14 At the next Add User window, enter the additional required information. Click the Password button and enter the same password as you did earlier. Click the required OK buttons to accept the password and the new user. Click OK when you receive the confirmation that the user was added successfully.
- 15 At this point, you should be back in the Security Administration menu. You will now add a group for the source system.

### Add group to the source system

- 16 From the Security Administration menu, Select the Groups pull-down menu. Click Add Group. The Add Group window appears. It should

display the source system in the Domain:Organization.

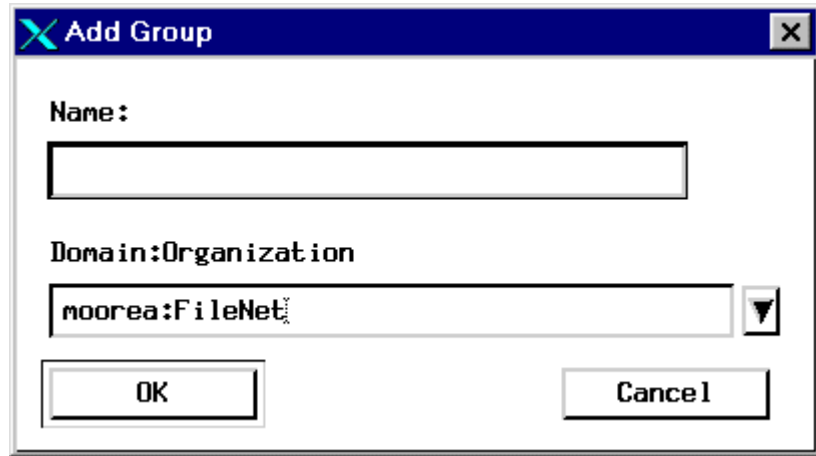

- 17 Enter the name of the administrative group to which the cross-committal user will belong. Click **OK**.
- 18 You will see a more detailed Add Group screen.

**Add Group**

Group Name:

Comment:

More Attributes:

Administrative Group:  ▼

Primary Group:  ▼

Member of Groups:

Group's Members:

Click **Add** next to the Group's Members window. This allows you to add the recently defined user to the new group.

- 19** You will see a list of users for the source system. You should see two entries on this list for the users you defined previously. They will have the format:

username:source:organization  
 username:target:organization.

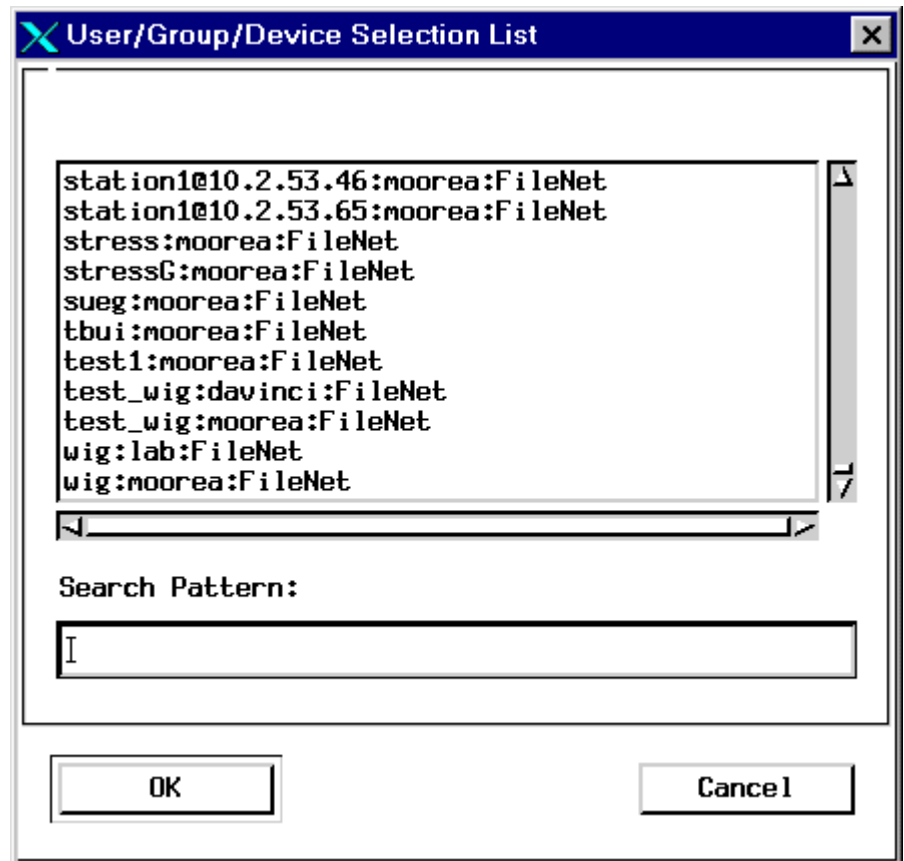

Click on the source system user, then click **OK**. This takes you back to the previous Add User Window. You will see that the user is added to the group.

- 20** As before, click the Add button next to the Group's Members window. Select the target system user from the list and click **OK**. You should see the source and target users added to the group.

**Add Group**

Group Name:

Comment:

More Attributes:

Administrative Group:  ▼

Primary Group:  ▼

Member of Groups:

Group's Members:

- 21 Click **OK** to exit the Add Group screen. Click **OK** on the confirmation message. You should now see the Security Administration menu.
- 22 Exit Security Administration by clicking the System pull-down menu, followed by the Exit selection. You will see the main Application Executive window. Don't exit Application Executive.

## Verify/configure optical disk family on the source system

This section involves the creation (or verification) of an optical disk family for cross-committal. Note that you will be creating (or verifying) the same family on the target system as well.

- 1 From the Applications Executive main window, select the Applications pull-down window followed by Database Maintenance.
- 2 From the Database Maintenance screen, select the Families pull-down menu followed by Define/Update Family.
- 3 The Define/Update Media Families screen displays.

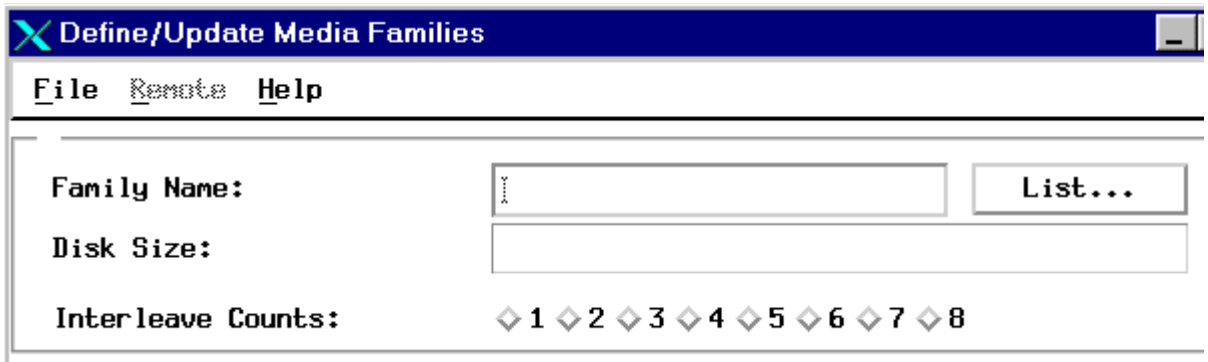

**Define/Update Media Families**

File Remote Help

Family Name:

Disk Size:

Interleave Counts:

- 4 Click **List** to display a list of media families.

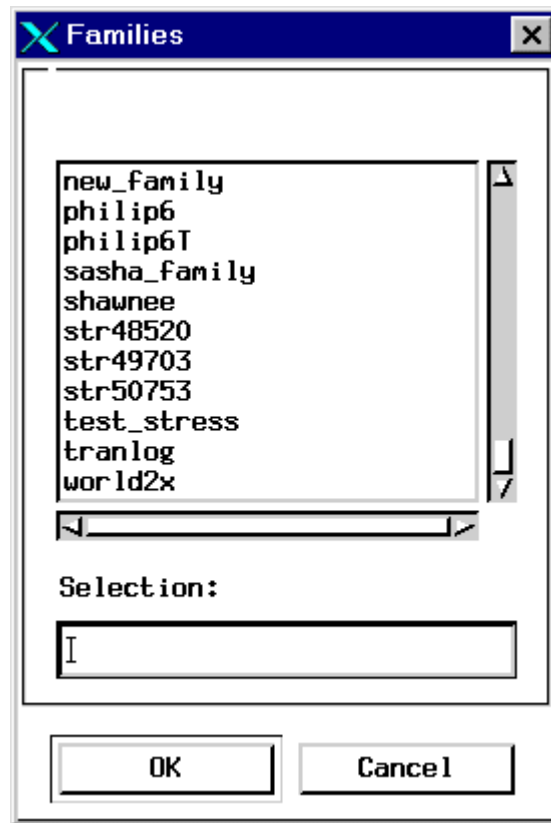

- 5 You may select an existing family by clicking on a family name or you may create a family by entering a new family name in the selection field. Click the OK button when done.
- 6 The Define/Update Media Families screen appears with the name of your family in the Family Name field. If you selected an existing family, there will be a value in the Disk Size field.

- 7 If you are creating a new family, click the down arrow button to select a size.
- 8 Complete the remaining steps pertaining to primary/tranlog selection, etc. Click **OK** on any confirmation messages. Take note of all the settings because you will be creating an identical family on the target system. When finished, select the File pull-down menu followed by Exit. Click **OK** on any confirmation messages. The Database Maintenance will appear. Do NOT exit from Database Maintenance.

## Verify/configure document class on source system

This section involves the creation (or verification) of a document class for cross-committal. Note that you will be creating the same class on the target system as well.

- 1 From the Database Maintenance screen, select the Classes pull-down menu followed by Define/Update Class. The Define/Update Document Classes screen appears.

**Define/Update Document Classes**

File Security Index Help

Document Class Name:

Description:

Family:   ☐ Cluster Fam

DMA Properties

Display Name:

- 2 Click the **List** button located next to the Document Class Name field. You will see a list of available document classes as well as a field for entering a new document class.

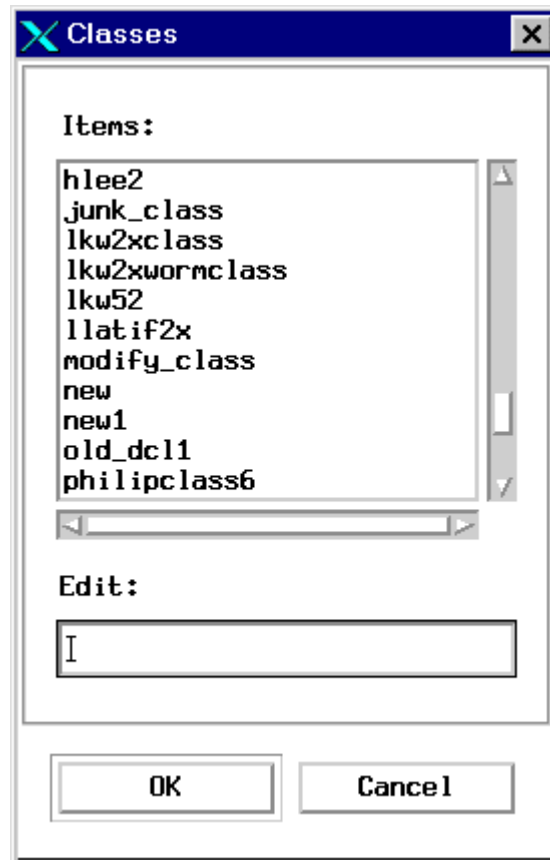

- 3 Enter the name of a new document class in the Edit field or click on an existing class. Click **OK**.

- 4 The Define/Update Document Classes screen appears again. If you are creating a new class, all the fields will be blank. If you are using an existing class, note that an optical disk family is associated with the class. Compare the family to the family you indicated in the checklist.

If you are creating a new class OR if you need to change the optical disk family, click the down arrow button next to the Family field. This will display a list of available families. Click on the family you created earlier.

- 5 Fill out the rest of the required information to complete the document class creation. Take note of all your entered values because you will be creating an identical document class on the target system.

---

**Important**

Add indexes and security parameters as needed to this document class. Note that the index names and index security on the source and target server need not match.

---

- 6 When finished with the document class parameters, click the **File** pull-down menu followed by Save. Click on the confirmation messages. Click **File** again followed by **Exit**.
- 7 From the Database Maintenance screen, click on the **Miscellaneous** pull-down menu followed by **Exit**. You should be in the command line mode on the source system.
- 8 Logout of the source system.

## Verify/configure user IDs and passwords on the target system

### Server types

Perform the steps in this section on these servers:

---

#### Root server on the target system.

---

You must create User IDs and passwords for the target server that match what you entered on the source server. If the User IDs or passwords do not match, the cross-committal process will not work correctly.

- 1 Go to an X-station, a workstation that supports X Windows or Common Desktop Environment (CDE), or a PC with an X Windows emulator and login to the **target** system as **fns** user. Start X Windows.
- 2 Start Application Executive by entering the following at the system prompt:

#### Xapex

- 3 Log on to Application Executive as **SysAdmin**.

For complete instructions on using Xapex refer to the *FileNet Image Services System Administrator's Handbook*. To download this handbook from the IBM support page, see [\*\*"Accessing IBM FileNet documentation" on page 10\*\*](#).

- 4 Click the Applications pull-down menu from the Applications Executive screen. Select Security Administration. You will be creating a set of user/group objects that appear similar to the following:

source: source server summary	target: target server summary
tom:target:YourCorp	tom:source:YourCorp
tom:source:YourCorp	tom:target:YourCorp
	tomgroup:source:YourCorp

**Important**

Even though you created a **target** user on the **source** system in the previous steps (tom:target:YourCorp, for example), you must repeat the steps on the **target** system.

---

**Attention**

The following steps assume that you **don't** have existing users and groups allocated for cross-committal usage. If you wish to use existing security objects, you must ensure that there are identical security objects on both the source and target systems.

---

**Add user to the source system**

- 5 From the Users pulldown menu, select Add User.
- 6 The Add User window appears. It should display the **target** system's domain in the field for the Domain:Organization.

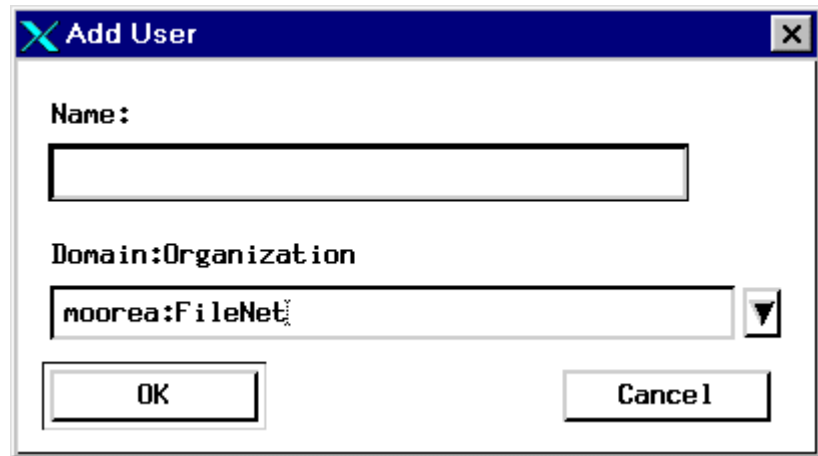

- 7 If the **target** server is **not** indicated in the Domain:Organization field, use the down arrow button to select the target system Domain:Organization.
- 8 Enter the name of the user that you entered in the previous steps for the **source** server configuration. Click **OK**.
- 9 At the next Add User window, enter the additional required information. You must, at very least, enter password information by clicking the Password button.

---

**Important**

The password for the **target** user must be the same as the password used on the **source** system.

---

Click **OK** to accept the new user. Click **OK** when you receive the confirmation that the user was added successfully.

- 10 At this point, you should be back in the Security Administration menu. You will now add the same user for the **source** system.

### Add identical user to the target system

- 11 From the Users pulldown menu, select Add User.
- 12 The Add User window has the **target** system's domain in the field for the Domain:Organization. Use the down arrow button to select the **source** system Domain:Organization.
- 13 Enter the same name of the user you entered earlier. Click **OK**.
- 14 At the next Add User window, enter the additional required information. Click the Password button and enter the same password as you did earlier. Click the required **OK** buttons to accept the password and the new user. Click **OK** when you receive the confirmation that the user was added successfully.
- 15 At this point, you should be back in the Security Administration menu. You will now add a group for the target system.

### Add group to the target system

- 16 From the Security Administration menu, Select the Groups pull-down menu. Click on Add Group. The Add Group window appears. It should display the **target** system's Domain:Organization in the field for the Domain:Organization.

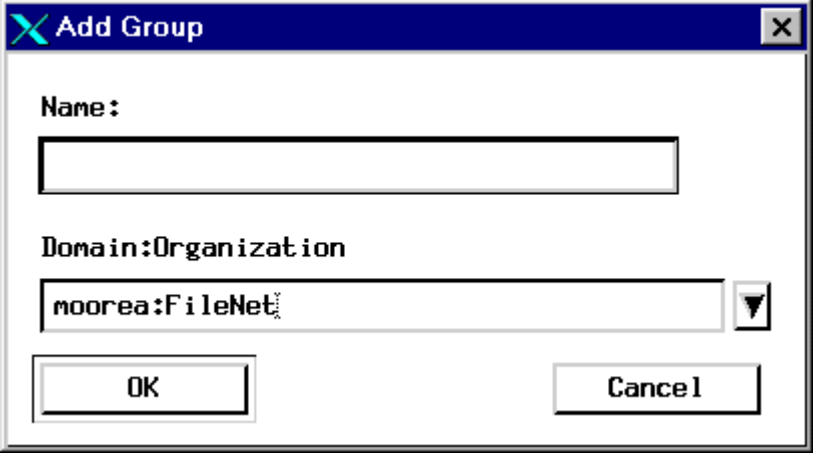

- 17 Enter the name of the administrative group to which the cross-committal user will belong. Click **OK**.
- 18 You will see the next Add Group screen.

**Add Group**

Group Name:

Comment:

More Attributes:

Administrative Group:  ▼

Primary Group:  ▼

Member of Groups:

Group's Members:

Click **Add** next to the Group's Members window. This will allow you to add the recently defined user to the new group.

- 19** You will see a list of users for the source system. You should see two entries on this list for the users you defined previously. They will have the format:

```
username:source:organization
username:target:organization.
```

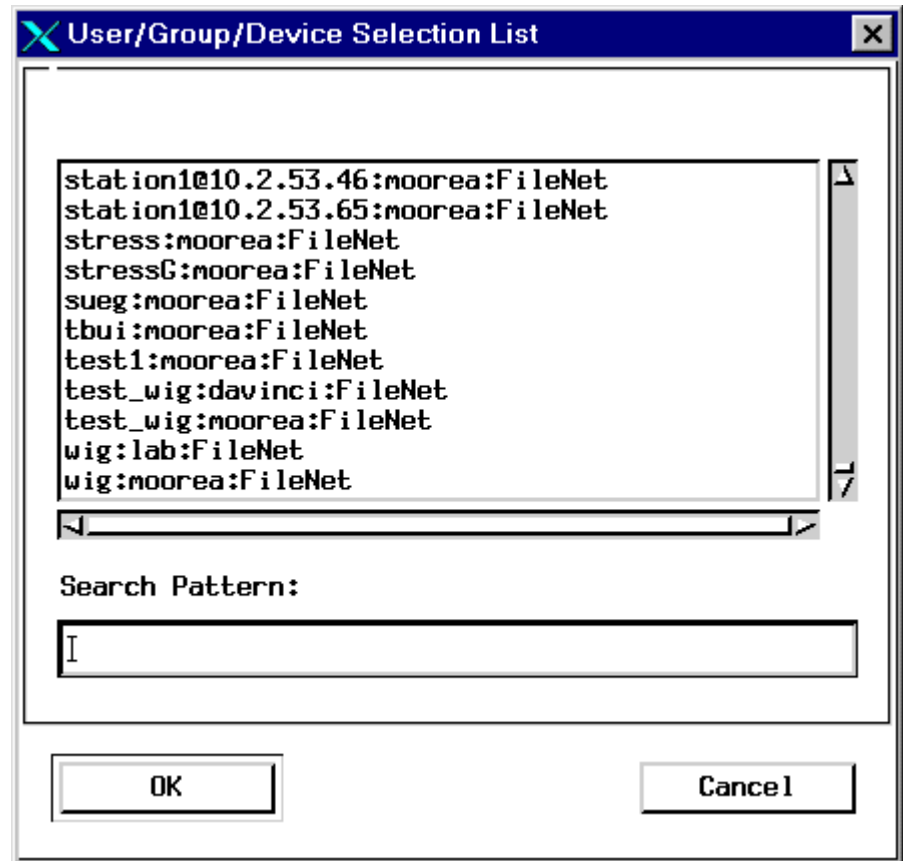

Click on the source system user, then click **OK**. This will take you back to the previous Add User Window. You will see that the user is added to the group.

- 20 As before, click **Add** next to the Group's Members window. Select the target system user from the list and click **OK**. You should see the source and target users added to the group.

- 21 Click **OK** to exit the Add Group screen. Click **OK** on the confirmation message. You should now see the Security Administration menu.

- 22** Exit Security Administration by clicking the System pull-down menu, followed by the Exit selection. You will see the main Application Executive window. Don't exit Application Executive.

## Verify/configure optical disk family on the target system

This section involves the creation (or verification) of an optical disk family for cross-committal. Note that you will be creating (or verifying) the same family on the target system as you did on the source system.

- 1 From the Applications Executive main window, select the Applications pull-down window followed by Database Maintenance.
- 2 From the Database Maintenance screen, select the Families pull-down menu followed by Define/Update Family.
- 3 The Define/Update Media Families screen displays.

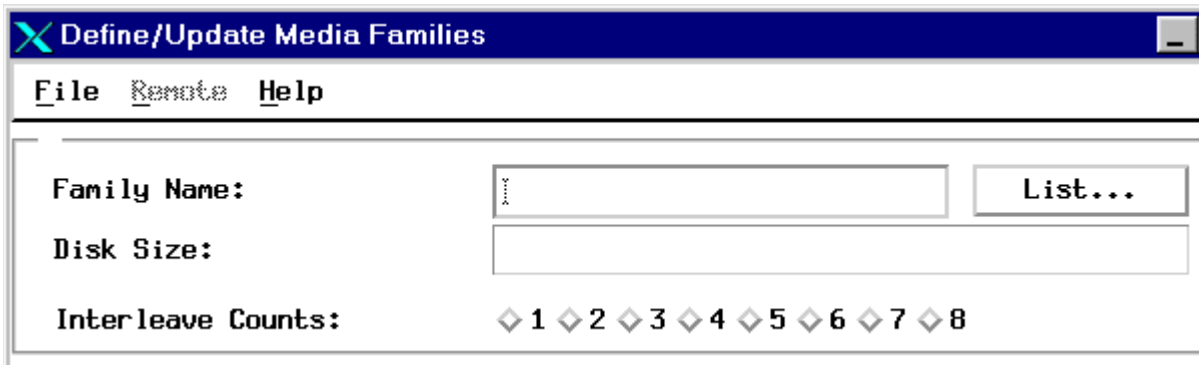

- 4 Click **List** to display a list of media families.

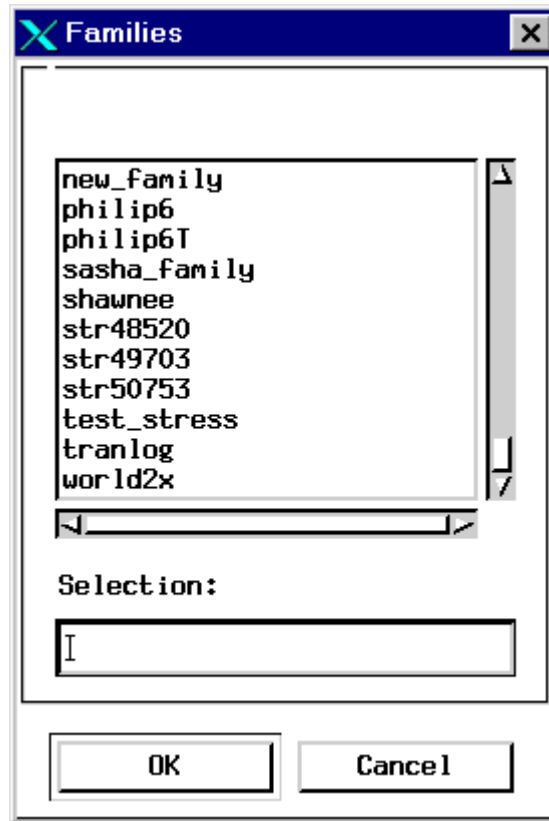

- 5 You may select an existing family (provided it is the same family name as that on the source system) by clicking on a listed family name, or you may create a family by entering a new family name in the selection field. Click **OK** when you're done.

- 6 The Define/Update Media Families screen appears with the name of your family in the Family Name field. If you selected an existing family, there will be a value in the Disk Size field.
- 7 If you are creating a new family, click the down arrow button next to the Disk Size field to select a size.
- 8 Complete the remaining steps pertaining to primary/tranlog selection, etc. Click **OK** on any confirmation messages. Make sure the family name matches the source system's family name. When finished, select the File pull-down menu followed by Exit. Click **OK** on any confirmation messages. The Database Maintenance will appear. Do NOT exit from Database Maintenance.

### Verify/configure document class on the target system

This section involves the creation (or verification) of a document class for cross-committal. Note that you created (or verified) the same class on the target system as well.

- 1 From the Database Maintenance screen, select the Classes pull-down menu followed by Define/Update Class. The Define/Update Document Classes screen appears.

**Define/Update Document Classes**

File Security Index Help

Document Class Name:  List...

Description:

Family:   ☐ Cluster Family

**DMA Properties**

Display Name:

GUIDS:   Edit...

Enable Cataloging: ☐ Yes ☐ No Migration To O.D. ☐ Yes ☐ No

Migration Delay: ☐ Yes ☐ No  Days  Hours

**Document Entry**

Pages Per Document: ☐ Variable ☐ Fixed

Max Pages Per Batch:

Verification: ☐ Image ☐ Index ☐ Batch Total

**Disposition**

☐ Archive ☐ Delete

Months From: ☐ Date Filed ☐ Date Closed

**WorkFlo**

System:   Queue:

- 2 Click **List** located next to the Document Class Name field. You will see a list of available document classes as well as a field for entering a new document class.

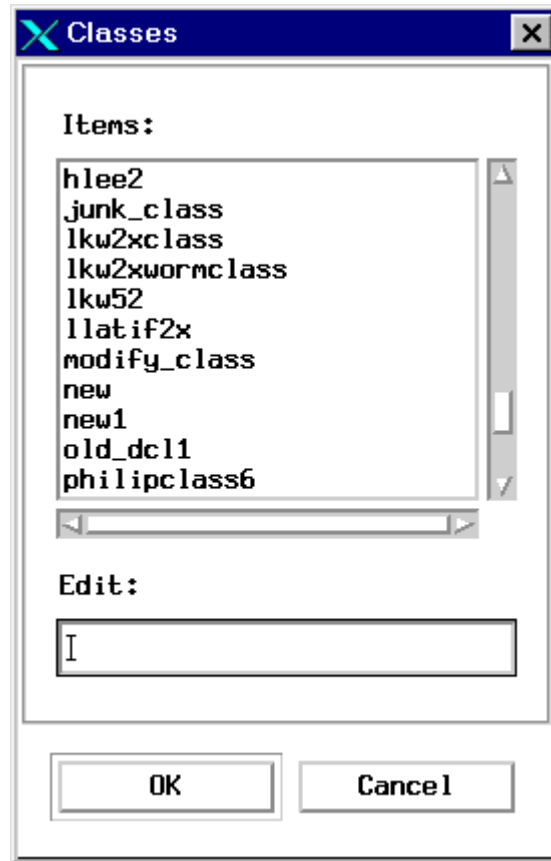

- 3 Select an existing class or enter the name of a new document class in the Edit field. Click **OK**.
- 4 The Define/Update Document Classes screen appears again. If you are creating a new class, all the fields will be blank. If you are using an

existing class, note that an optical disk family is associated with the class. Compare the family to the family you used on the source system.

If you are creating a new class OR if you need to change the optical disk family, click the down arrow button next to the Family field. This will display a list of available families. Click on the family you created earlier.

- 5 Fill out the rest of the required information to complete the document class creation. Make sure that the disposition parameters match those of the identical document class on the source system.

#### **Important**

---

Add indexes and security parameters as needed to this document class. Note that the index names and index security on the source and target server need not match.

---

- 6 When finished with the document class parameters, click the **File** pull-down menu followed by **Save**. Click on the confirmation messages. Click **File** again followed by **Exit**.
- 7 From the Database Maintenance screen, click on the Miscellaneous pull-down menu followed by **Exit**. You should be in the command line mode on the target system.

### Test the cross-committal configuration

For information on scheduling committal processes, see [Chapter 4, “Scheduling system committals,” on page 107](#).

When the FileNet software has started successfully, the system is ready to run. Test the system by entering, committing, and retrieving several documents to make sure they’ve been committed on the appropriate systems.

### Return to production mode

The upgrade is finished and you can restart the FileNet Image Services software and return your FileNet system to normal operation.

## Configuring multi-committal systems

A multi-committal system is an independent FileNet Image Services system that contains a Storage Library server and commits images both to its own Storage Library and to the Storage Library of another independent FileNet system. Multi-committal systems may or may not be “compatible” systems with non-overlapping document IDs. If they are not compatible, new doc IDs are assigned on the target system. This could prove to be a minor performance consideration.

### Multi-committal checklist

Each of the FileNet systems in a cross-committal configuration or a multi-committal configuration is an independent system with a Root/Index server. For this reason, each system is considered a **peer system** by all the others. These procedures will differentiate between the peers by referring to **source** and **target** systems.

### System domain names

A multi-committal system will have two peer domains. One is the **source** system (no resident storage library) and one is the **target** system (storage library is present). Enter their names in the following table.

	Source System	Target System
Domain Name		
Organization Name (if different)		

Document ID numbers

In a multi-committal system configuration, the document ID number ranges can overlap.

Enter the document ID ranges on the following table. Note that the total range is 100,000 to 3,999,999,999.

Source System Starting Doc ID	Source System Ending Doc ID	Target System Starting Doc ID	Target System Ending Doc ID

User accounts

The FileNet Image Services user account name(s) that do the committing on the source system must match the user names on the target system. The users must belong to the same primary group. The user account passwords must match on both systems as well.

You will be creating the user accounts/passwords/groups later in this procedure depending on how your systems are currently configured. Answer the following questions to determine your configuration tasks.

User account name: \_\_\_\_\_

User account password: \_\_\_\_\_

User account primary group: \_\_\_\_\_

User account currently exists on source system:    Yes    No

User account currently exists on target system:    Yes    No

If yes to both questions, is the password for both accounts identical?

Yes    No

User account is a member of the same primary group on both systems:

Yes    No

## Document classes

Although not required for multi-committal systems, for organizational purposes, you may want to have document class must match on both the source and target systems.

Document class name for source: \_\_\_\_\_

Document class name for target: \_\_\_\_\_

### **Important**

Document class security does not have to match on source and target.

---

## Optical disk families

Optical disk families do not need to match on the source and target systems for multi-committal configurations.

Optical disk family name for source: \_\_\_\_\_

Optical disk family name for target: \_\_\_\_\_

## For Windows Servers only

### WIN

Every Windows server in a multi-committal configuration must have the Cached Credentials options selected.

- 1 Start Xapex.
- 2 In the login dialog box, select Update cached credentials for automation, and click **OK**.

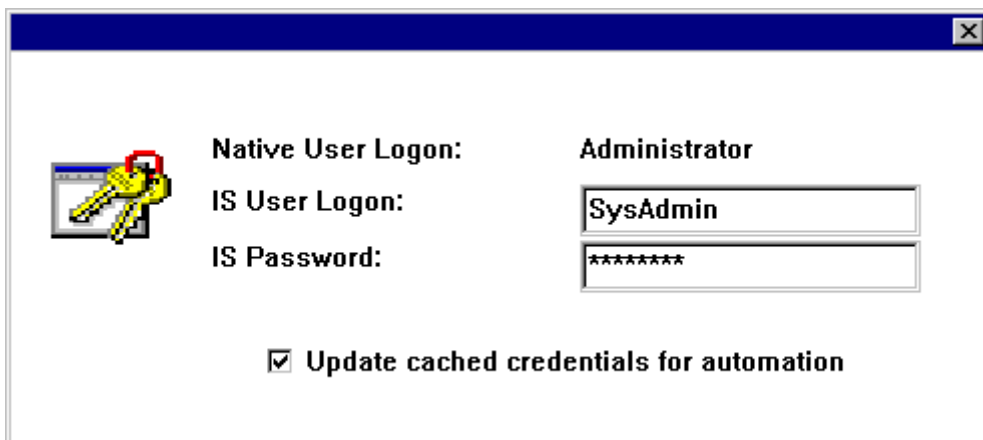

## Configure multi-committal systems

As you complete the following subsections, be careful to distinguish between the **source** system for document entry and the **target** system for document committal.

### Update the host file on the source system

The host file is typically located in the C:\Windows directory and contains information that allows the source server to locate a target server. The information in the host file includes the IP address, the server name, and the four-part NCH name. Locate and open the host file in a text editor. Add the host information for each target server in the multi-committal system.

### Multi-committal peers

There are two types of Peers:

The **Compatible Peer** configuration contains remote system SSN and requires that the doc\_id number ranges **not** overlap.

The **Non-Compatible Peer** configuration DOES NOT contain system SSN and allows the doc\_id ranges to overlap.

Multi-committal configurations support BOTH compatible and non-compatible configurations. This is helpful if you do not want to limit the number of doc\_ids by dividing up the ranges on each system. You can create peers WITHOUT the SSN for incompatible systems, and the doc\_id range can overlap by a little or a lot.

If the peers are created with the SSN, and error 30,0,42 is generated (at the target system):

- 1 Use `fn_edit` to delete the SSN from the **Peer Configurations** of both the source and target systems.
- 2 Restart FileNet Image Services. The documents will finish migrating to the target media.

---

**Tip** When removing a Peer System from a Multi-Committal System Configuration, you must remove the remote families prior to removing the peer system in `fn_edit`.

---

## Add peer to source system

Each of the FileNet systems in a multi-committal System configuration is technically an independent system with a Root/Index server. For this reason, each system is considered a **peer system** by all the others. These procedures will differentiate between the peers by referring to **source** and **target** systems.

### Important

---

The system serial number (ssn) of each peer system is listed in the as\_conf.g file on the Root server. You will use the ssn in the Configuration Editor to add additional peer systems.

---

- 1 Go to an X-station, a workstation that supports X Windows or Common Desktop Environment (CDE), or a PC with an X Windows emulator and login to your **source** system as **fns**w user.
- 2 As **fns**w user, run **fn\_edit** by entering:  
  
    **fn\_edit &**  
  
The Open Configuration Database dialog box displays.
- 3 Verify that the two-part domain information is correct and click **OK**. The System Configuration Editor window displays.
- 4 Click on the Procedures tab in the System Configuration Editor window.
- 5 Select the Add a Peer System option from the Procedure List Box, then click Run.
- 6 Enter the domain name of the Peer server, for example, **target**.

**Tip** If the organization name of the target Peer server is different from the organization name of the source Peer server, enter both the domain name and the organization name. For example, **target:YourCorp**.

---

- 7 Enter the ssn of the target Peer server.
- 8 Enter the network address of the target Peer server.

#### Set document number ranges on the source system

- 9 Select the System Application Services tab.
- 10 Select the Document Services tab. You should see the source and target server names displayed.
- 11 Enter the appropriate amounts for the Document Number (high value) and Document Number (low value) for both the source server and the target server. THESE NUMBERS CAN NOT OVERLAP.

#### Verify/configure batch entry services on the source system

- 1 Select the Server Application Services tab.
- 2 Select the Batch tab.
- 3 You will see a box entitled **Target Image Services Domain Name**. Click the down arrow icon in the box.
- 4 Select the domain name of the **local** system from the list box. Your selection determines the system where the batches will be committed. Since both (source and target) systems will write to their own local media, the local domain name will be selected in this field. (default)

- 5 Under the Batch tab, click on Fast Batch Committal. Toggle **Yes** (check mark) or **No** (an 'X' mark) by clicking on the left mouse button. Set Fast Batch Committal to **Yes** for multi-committal systems.
- 6 Click the System Applications Services Tab. Click the Others subtab. Make sure Cataloging Enabled is set to **Yes** if you are configuring a multi-committal System .
- 7 Click on the Performance Tuning tab in the System Configuration Editor window.
- 8 Click on Server Process.
- 9 Click on the arrow button to increase or decrease the number of bes\_commit processes.
- 10 From the System Configuration Editor window, Click on the **File** pull down menu and click on the **Exit** option.
- 11 You will then be asked if you want to save the changes you have just made to the current configuration database before you exit. Click on the **Yes** button to save the configuration and exit the System Configuration Editor.
- 12 Put the changes into effect by restarting the server by entering the following at the command line:  
  
**initfns -y restart**
- 13 Logout of the source system.

## Add peer to target system

The procedures for target system mirror the procedures you followed for the source system with one exception: the target system will be committing to itself.

---

**Note** The system serial number (ssn) of each peer system is listed in the `as_conf.g` file on the Root server. You will use the ssn in the Configuration Editor to add additional peer systems.

---

- 1 Go to an X-station, a workstation that supports X Windows or Common Desktop Environment (CDE), or a PC with an X Windows emulator and login to your **target** server as **fns** user.
- 2 As **fns** user, run **fn\_edit** by entering:  
  
    **fn\_edit &**  
  
The Open Configuration Database dialog box displays.
- 3 Verify that the two-part domain information is correct for your target server and click **OK**. The System Configuration Editor window displays.
- 4 Click on the Procedures tab in the System Configuration Editor window.
- 5 Select the Add a Peer System option from the Procedure List Box, then click Run.
- 6 Enter the domain name of the Peer (source) server, for example, **source**.

**Tip** If the organization name of the source Peer server is different from the organization name of the target Peer server, enter both the domain name and the organization name. For example, **source:Yourcorp**.

---

- 7 Enter the ssn of the source Peer server.
- 8 Enter the network address of the Peer server.

#### Set document number ranges on the target system (optional)

- 9 Select the System Application Services tab.
- 10 Select the Document Services tab. You should see the source and target server names displayed.
- 11 Enter the appropriate amounts for the Document Number (high value) and Document Number (low value) for both the source server and the target server.

#### Verify/configure batch entry services on the target system

- 1 Select the Server Application Services tab.
- 2 Select the Batch tab.
- 3 You will see a box entitled **Target Image Services Domain Name**. Check to see if the target system name is visible, if not click the down arrow icon in the box.
- 4 Select the domain name of the **target** system from the list box. Your selection determines the system where the batches will be committed.

---

**Important** At this step, the target server is configured to commit to itself.

---

- 5 Under the Batch tab, click on Fast Batch Committal. Toggle **Yes** or **No** by clicking on the left mouse button. Set Fast Batch Committal to **Yes** for multi-committal systems.
- 6 Click the System Applications Services Tab. Click the Others subtab. Make sure Cataloging Enabled is set to **Yes**.
- 7 Click on the Performance Tuning tab in the System Configuration Editor window.
- 8 Click on Server Process.
- 9 Click on the arrow button to increase or decrease the number of bes\_commit processes.
- 10 From the System Configuration Editor window, Click on the File pull down menu and click on the Exit option.
- 11 You will then be asked if you want to save the changes you have just made to the current configuration database before you exit. Click on the **Yes** button to save the configuration and exit the System Configuration Editor.
- 12 Restart the software.  
**initfnsw -y restart**
- 13 Logout of the target system.

## Verify/configure user IDs and passwords on the source server

You must create User IDs and passwords that match on the source and target servers. If the User IDs or passwords do not match, the multi-committal process will not work correctly.

**Server types**

---

Perform the steps in this section on the root server of the source system

---

- 1 Go to an X-station, a workstation that supports X Windows or Common Desktop Environment (CDE), or a PC with an X Windows emulator and login to the **source** system as **fns** user. Start X Windows.
- 2 Run Application executive by entering the following at the system prompt:

**Xapex &**

- 3 Log on to Xapex as **SysAdmin**.

For complete instructions on using Xapex refer to the *FileNet Image Services System Administrator's Handbook*. To download this handbook from the IBM support page, see [\*\*"Accessing IBM FileNet documentation" on page 10.\*\*](#)

- 4 Click the Applications pull-down menu from the Applications Executive screen. Select Security Administration. You will be creating a set of user/group objects that appear similar to the following:

source: source server summary	target: target server summary
tom:target:FileNet	tom:source:FileNet
tom:source:FileNet	tom:target:FileNet
tomgroup:source:FileNet	

**Attention**

The following steps assume that you **don't** have existing users and groups allocated for multi-committal usage. If you wish to use existing

security objects, you must ensure that there are identical security objects on both the source and target server.

---

### Add user to the source system

- 5 From the Users pulldown menu, select Add User.
- 6 The Add User window appears. It should display the source system's domain in the Domain:Organization field.

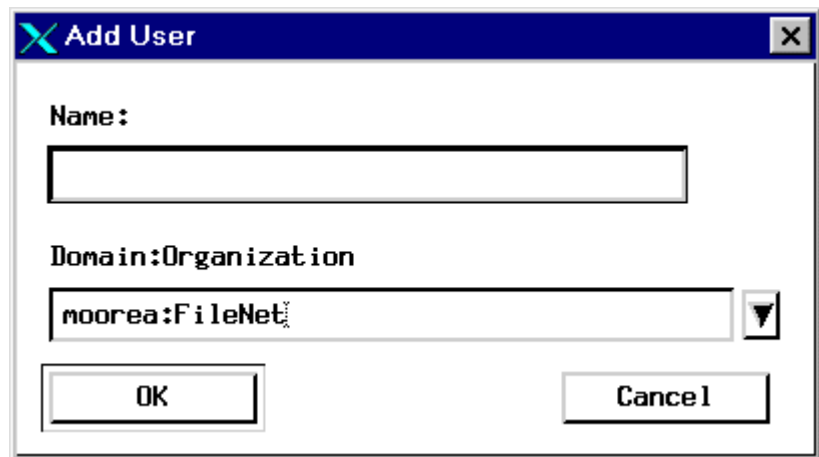

- 7 If the source system is **not** indicated in the Domain:Organization field, use the down arrow button to select the source system's Domain:Organization.
- 8 Enter the name of the user you wish to add for the source server in the Name field and click **OK**.

- 9 At the next Add User window, enter the additional required information. You must, at very least, enter password information by clicking the Password button. Click **OK** to accept the new user. Click **OK** when you receive the confirmation that the user was added successfully.
- 10 At this point, you should be back in the Security Administration menu. You will now add the same user for the target system.

#### Add identical user to the target system

- 11 From the Users pulldown menu, select Add User.
- 12 The Add User window has a field for the Domain:Organization with a default value of the source system's domain. Use the down arrow button to select the **target** system Domain:Orgainization.
- 13 Enter the same name of the user you entered earlier. Click **OK**.
- 14 At the next Add User window, enter the additional required information. Click the Password button and enter the same password as you did earlier. Click the required **OK** buttons to accept the password and the new user. Click **OK** when you receive the confirmation that the user was added successfully.
- 15 At this point, you should be back in the Security Administration menu. You will now add a group for the source system.

#### Add group to the source system

- 16 From the Security Administration menu, Select the Groups pull-down menu. Click on Add Group. The Add Group window appears. It should display a field for the Domain:Organization with a default value of the source system's Domain:Orgainization.

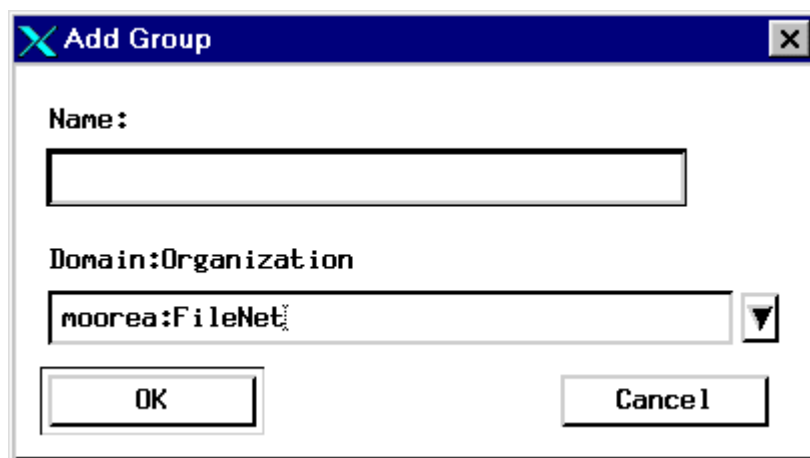

- 17 Enter the name of the administrative group to which the multi-committal user will belong and click **OK**.

- 18 The Add Group dialog box appears.

Click **Add** next to the Group's Members window. This allows you to add the recently defined user to the new group.

- 19 You will see a list of users for the source system. You should see two entries on this list for the users you defined previously. They will have the format:

username:source:organization

username:target:organization.

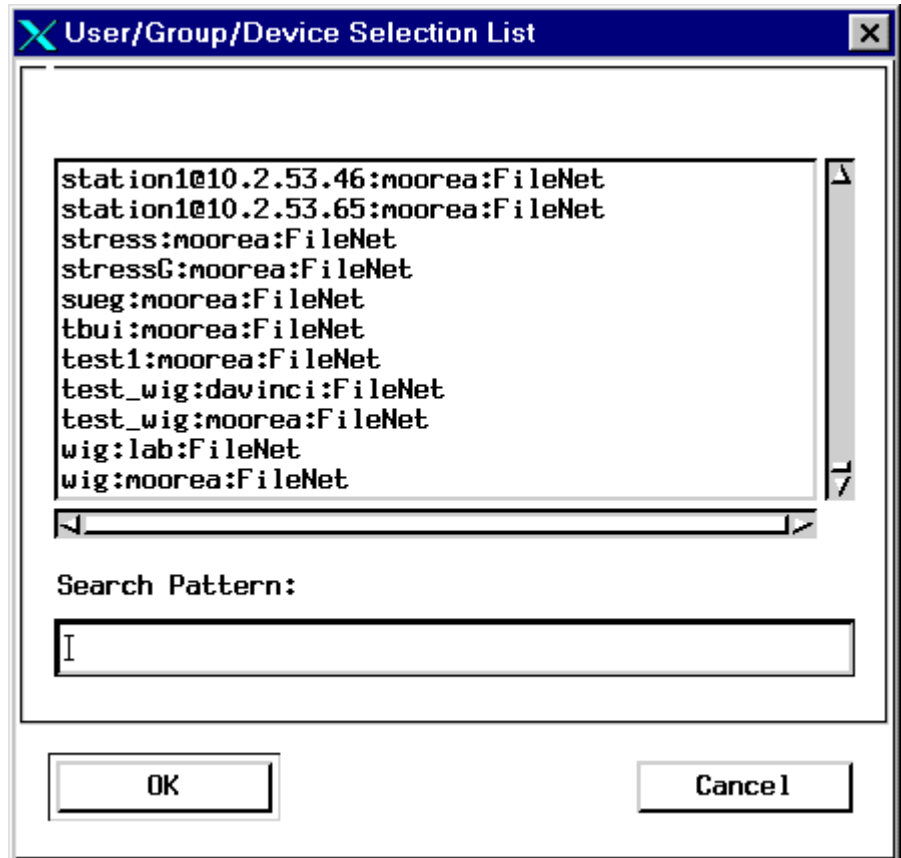

Click on the source system user, then click **OK**. This takes you back to the previous Add User Window. You will see that the user is added to the group.

- 20 As before, click **Add** next to the Group's Members window. Select the target system user from the list and click **OK**. You should see the source and target users added to the group.

- 21 Click **OK** to exit the Add Group screen. Click **OK** on the confirmation message. You should now see the Security Administration menu.

- 22** Exit Security Administration by selecting **Exit** from the System menu. The main Application Executive window appears. Don't exit the Application Executive.

## Verify/configure optical disk family on the source system

This section involves the creation (or verification) of an optical disk family for multi-committal.

### Important

---

If you are creating an identical family on the target system, note the settings.

---

### Server types

---

Perform the steps in this section on these servers:

---

#### **Root server on the source system.**

---

- 1** From the Applications Executive main window, select the Applications pull-down window followed by Database Maintenance.
- 2** From the Database Maintenance screen, select the Families pull-down menu followed by Define/Update Family.
- 3** The Define/Update Media Families screen displays.

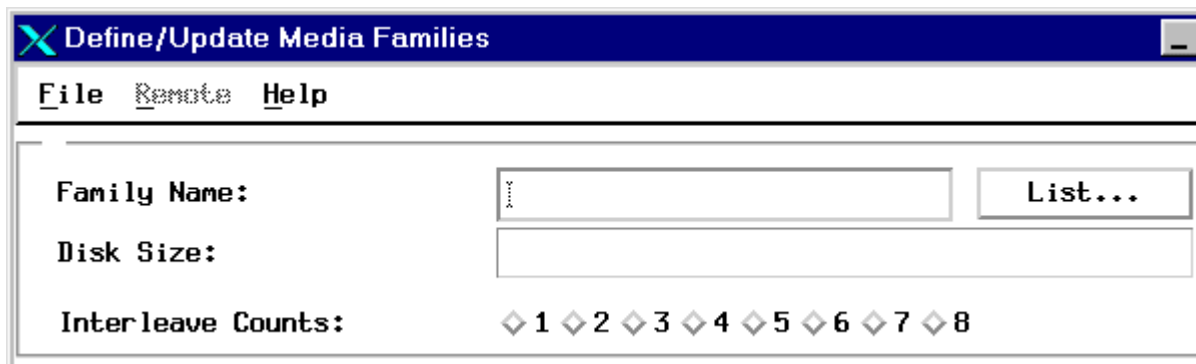

- 4 Click **List** to display a list of media families.

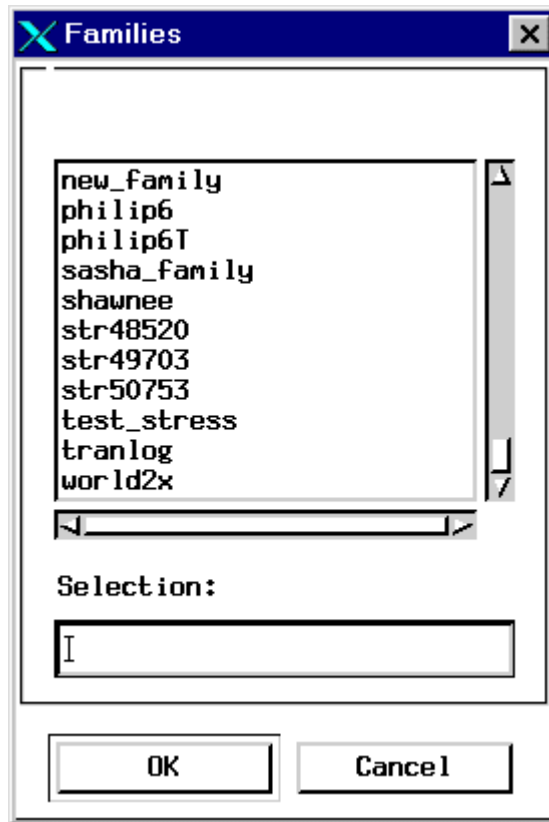

- 5 You can select an existing family by clicking on a listed family name or you can create a family by entering a new family name in the selection field. Click **OK** when you're done.

- 6 The Define/Update Media Families screen appears with the name of your family in the Family Name field. If you selected an existing family, there will be a value in the Disk Size field.
- 7 If you are creating a new family, click the down arrow button to select a size.
- 8 Complete the remaining steps pertaining to primary/tranlog selection, etc. Click the **OK** buttons on any confirmation messages. If you are creating an identical family on the target system (not required for multi-committal systems), take note of all the settings.
- 9 See **“Creating a remote family” on page 89** to create a remote family.
- 10 When finished, select **Exit** from the **File** menu. Click the **OK** button on any confirmation messages. The Database Maintenance main window will appear. Do NOT exit Database Maintenance.

## Creating a remote family

To create families on both the source and target systems complete the following steps:

- 1 Open the family on the source system. Select the **Remote** menu option and click **Family**.
- 2 Select the target domain from the **Domains** list.

---

### Important

If this list is blank, verify that the target system is configured as a peer. If an error [92,2,2] is displayed, close and restart Xapex. Log in as a user with account access to both systems.

---

- 3 After the connection is established, the **Families** list will be populated. Select the family on the remote system that will receive the documents from the source system.

---

**Tip** Family name and media **can** be different.

---

- 4 Save and exit the **Family** window.

- 5 Test to confirm functionality.

---

**Important** Documents that use this family must have a DOC CLASS that exists on both source and target systems. Documents using this family must write to the local media before it is sent to the target system.

---

## Verify/configure document class on source system

This section involves the creation (or verification) of a document class for multi-committal.

---

**Important** If you are creating an identical document class on the target system, note the settings.

---

- 1 From the Database Maintenance screen, select the Classes pull-down menu followed by Define/Update Class. The Define/Update Document Classes screen appears.

### 3 Configuring multi-committal systems

Configure multi-committal systems

**Define/Update Document Classes**

File Security Index Help

Document Class Name:

Description:

Family:   ☐ Cluster Family

**DMA Properties**

Display Name:

GUIDS:

Enable Cataloging: ☐ Yes ☐ No Migration To O.D. ☐ Yes ☐ No

Migration Delay: ☐ Yes ☐ No  Days  Hours

**Document Entry:**

Pages Per Document: ☐ Variable ☐ Fixed

Max Pages Per Batch:

Verification: ☐ Image ☐ Index ☐ Batch Total

**Disposition:**

☐ Archive ☐ Delete

Months From: ☐ Date Filed ☐ Date Closed

**WorkFlo:**

System:   Queue:

- 2 Click the **List** button located next to the Document Class Name field. You will see a list of available document classes as well as a field for entering a new document class.

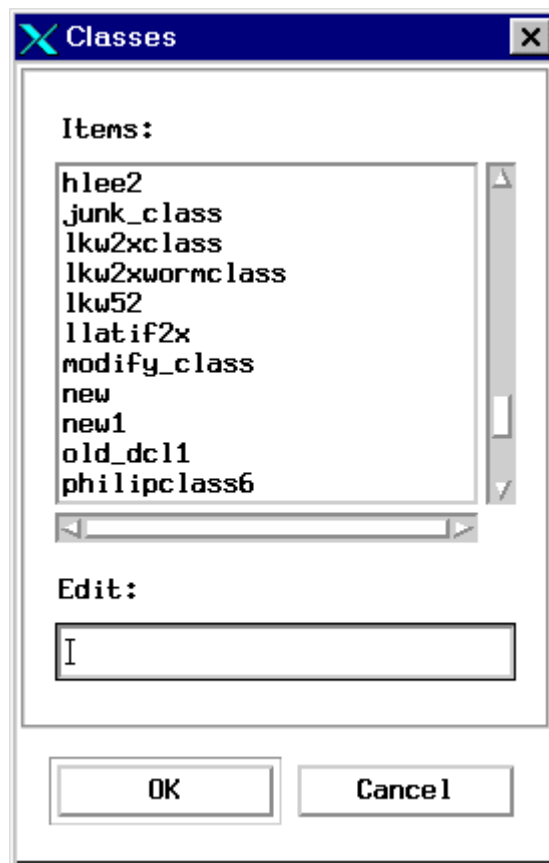

- 3 Select an existing class or enter the name of a new document class in the Edit field. Click **OK**.
- 4 The Define/Update Document Classes screen appears again. If you are creating a new class, all the fields will be blank.

Click the down arrow button next to the Family field to retrieve a list of available families. Click on the family you created earlier.

- 5 Add indexes and security parameters as needed to this document class. The index names and index security on the source and target server need not match.
- 6 Fill out the rest of the required information to complete the document class creation.
- 7 When finished with the document class parameters, click the **File** pull-down menu followed by **Save**. Click on the confirmation messages. Click on **File** again followed by **Exit**.
- 8 From the Database Maintenance screen, click on the **Miscellaneous** pull-down menu followed by **Exit**. You should be in the command line mode on the source system.
- 9 Logout of the source system.

## Verify/configure user IDs and passwords on the target system

### Server types

---

Perform the steps in this section on these servers:

#### Root server on the target system.

---

You must create User IDs and passwords that match on the source and target servers. If the User IDs or passwords do not match, the multi-committal process will not work correctly.

- 1 Go to an X-station, a workstation that supports X Windows or Common Desktop Environment (CDE), or a PC with an X Windows emulator and login to the **target** system as **fns** user. Start X Windows

- 2 Start Application Executive by entering the following at the system prompt:

**Xapex**

- 3 Log on to Application Executive as **SysAdmin**.

For complete instructions on using Xapex refer to the *FileNet Image Services System Administrator's Handbook*. To download this handbook from the IBM support page, see [\*\*"Accessing IBM FileNet documentation" on page 10\*\*](#).

- 4 Click the Applications pull-down menu from the Applications Executive screen. Select Security Administration. You will be creating a set of user/group objects that appear similar to the following:

source: source server summary	target: target server summary
tom:target:FileNet	tom:source:FileNet
tom:source:FileNet	tom:target:FileNet
	tomgroup:source:FileNet

### Important

Even though you created a **target** user on the **source** system in the previous steps (for example, tom:target:FileNet), you must repeat the steps on the **target** system.

### Attention

The following steps assume that you **don't** have existing users and groups allocated for multi-committal usage. If you wish to use existing security objects, you must ensure that there are identical security objects on both the source and target systems.

**Add user to the source system**

- 5 From the Users pulldown menu, select Add User.
- 6 The Add User window appears. It should display the **target** system's domain in the field for the Domain:Organization.

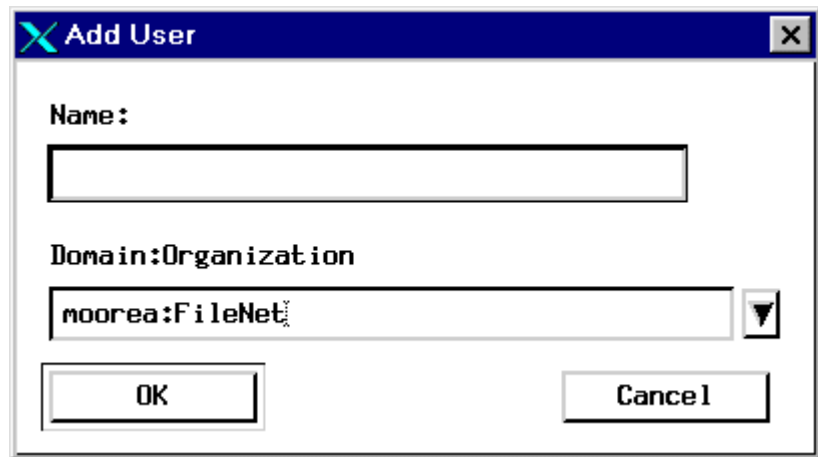

- 7 If the **target** server is **not** indicated in the Domain:Organization field, use the down arrow button to select the target system Domain:Organization.
- 8 Enter the name of the user that you entered in the previous steps for the **source** server configuration. Click **OK**.
- 9 At the next Add User window, enter the additional required information. You must, at very least, enter password information by clicking the Password button.

**Important**

The password for the **target** user must be the same as the password used on the **source** system.

---

Click **OK** to accept the new user. Click **OK** when you receive the confirmation that the user was added successfully.

- 10 At this point, you should be back in the Security Administration menu. You will now add the same user for the **source** system.

**Add identical user to the target system**

- 11 From the Users pulldown menu, select Add User.
- 12 The Add User window has the **target** system's domain in the field for the Domain:Organization. Use the down arrow button to select the **source** system Domain:Organization.
- 13 Enter the same name of the user you entered earlier and click **OK**.
- 14 At the next Add User window, enter the additional required information. Click the Password button and enter the same password as you did earlier. Click the required **OK** buttons to accept the password and the new user. Click **OK** when you receive the confirmation that the user was added successfully.
- 15 At this point, you should be back in the Security Administration menu. You will now add a group for the target system.

**Add group to the target system**

- 16 From the Security Administration menu, Select the Groups pull-down menu. Click on Add Group. The Add Group window appears. It should display the **target** system's Domain:Organization in the field for the Domain:Organization.

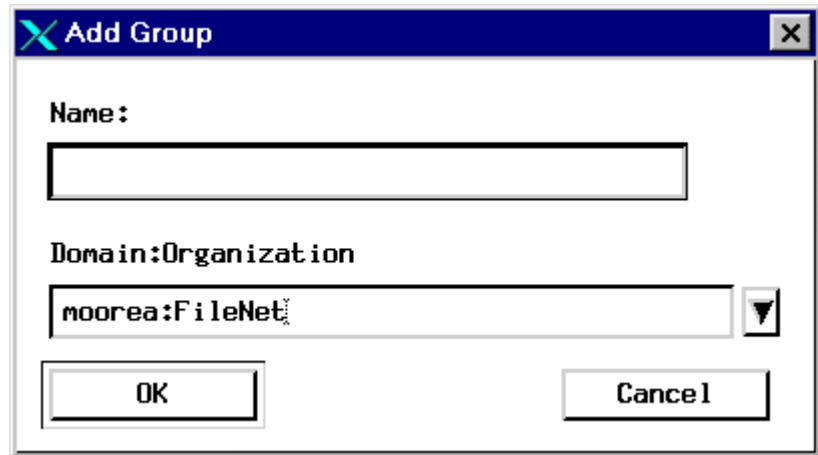

- 17 Enter the name of the administrative group to which the multi-committal user will belong. Click **OK**.

- 18 You will see the next Add Group screen.

Click the **Add** button next to the Group's Members window. This will allow you to add the recently defined user to the new group.

- 19 You will see a list of users for the source system. You should see two entries on this list for the users you defined previously. They will have the format:

username:source:organization  
username:target:organization.

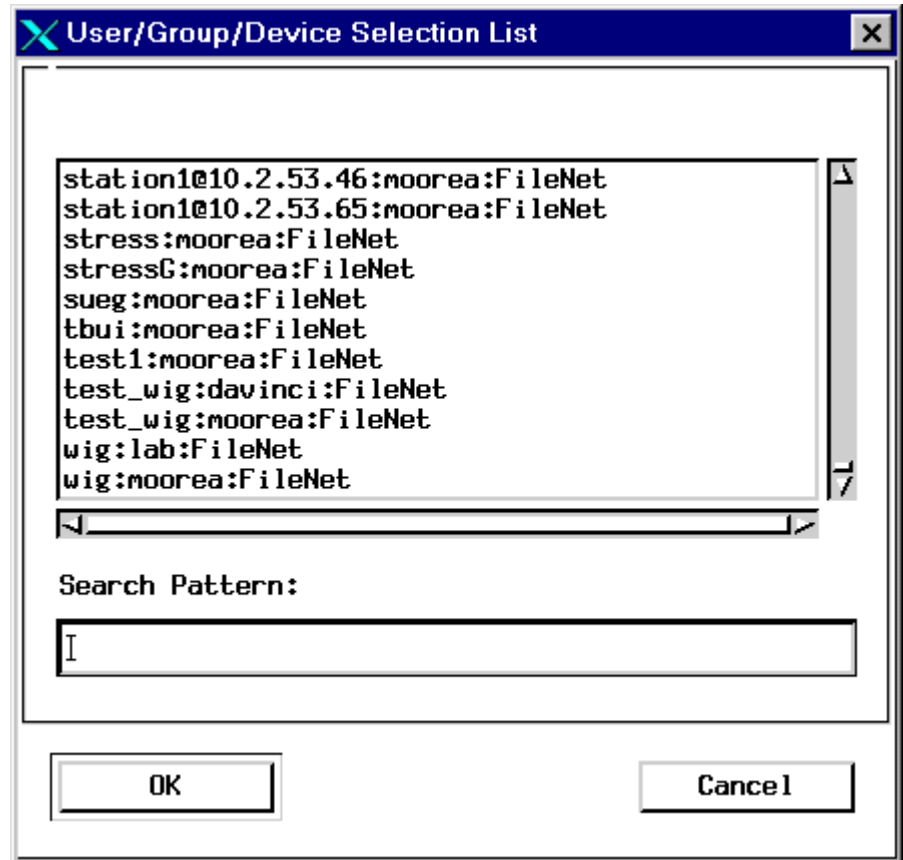

Select the source system user, then click the **OK** button. This takes you back to the previous Add User Window. You will see that the user is added to the group.

- 20 As before, click the **Add** button next to the Group's Member window. Select the target system user from the list and click the **OK** button. You should see the source and target users added to the group

**Add Group**

Group Name: wig:moorea:FileNet

Comment: FileNET Group class default settings

More Attributes: System... Expiration...

Administrative Group: SysAdminG:moorea:FileNet

Primary Group: wig:moorea:FileNet

Member of Groups:

Group's Members:

wig:lab:FileNet  
wig:moorea:FileNet

OK Save Next... Cancel

- 21 Click **OK** to exit the Add Group screen. Click **OK** on the confirmation message. You should now see the Security Administration menu.
- 22 Exit Security Administration by clicking the System pull-down menu, followed by the **Exit** selection. You will see the main Application Executive window. Don't exit Application Executive.

## Verify/configure optical disk family and document class on the target system

This section involves the creation (or verification) of an optical disk family for multi-committal.

### Important

If you are creating an identical family as the source system (not required for multi-committal systems), use the same settings as the source.

### Server types

Perform the steps in this section on these servers:

**Root server and all compatible servers.** Compatible servers cannot have overlapping Document ID numbers or conflicting Disk (surface) ID numbers.

- 1 From the Applications Executive main window, select the Applications pull-down window followed by Database Maintenance.
- 2 From the Database Maintenance screen, select the Families pull-down menu followed by Define/Update Family.
- 3 When the Define/Update Media Families screen displays, click **List** to display a list of media families.

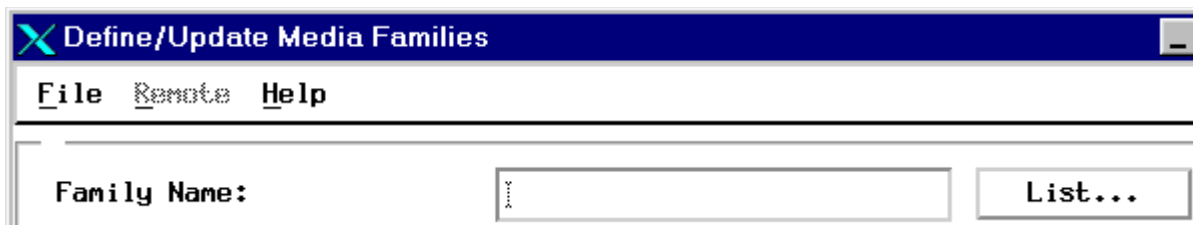

- 4 You may select an existing family by clicking on a listed family name or you may create a family by entering a new family name in the selection field. Click **OK** when you're done.

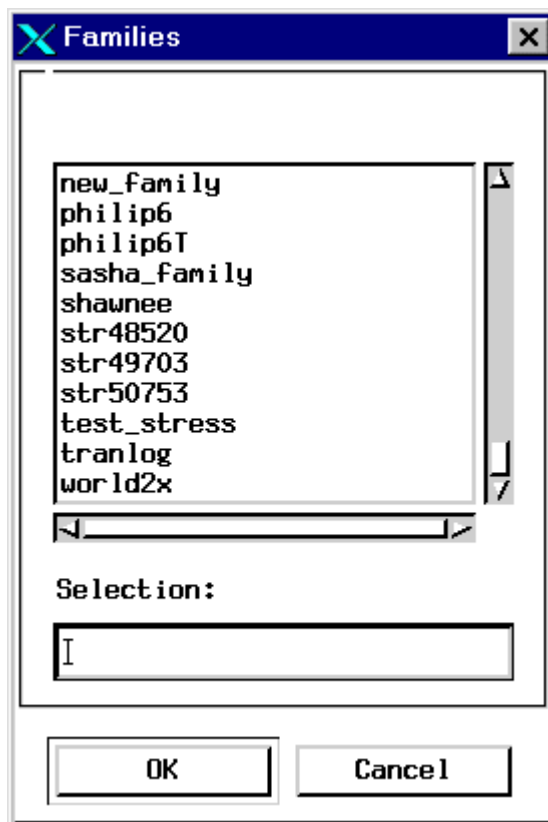

- 5 The Define/Update Media Families screen appears with the name of your family in the Family Name field. If you selected an existing family, there will be a value in the Disk Size field.

- 6 If you are creating a new family, click the down arrow button next to the Disk Size field to select a size.
- 7 Complete the remaining steps pertaining to primary/tranlog selection, etc. Click the OK buttons on any confirmation messages. When finished, select the File pull-down menu followed by Exit. Click the OK button on any confirmation messages. The Database Maintenance will appear. Do NOT exit from Database Maintenance.

## Verify/configure document class on the target system

This section involves the creation (or verification) of a document class for multi-committal.

### Important

If you are creating an identical document class as the source system (not required for multi-committal systems), use the same settings as the source.

- 1 From the Database Maintenance screen, select the Classes pull-down menu followed by Define/Update Class to display the Define/Update Document Classes screen.

**Define/Update Document Classes**

File Security Index Help

Document Class Name:

Description:

Family:   ☐ Cluster Fam

- 2 Click the **List** button located next to the Document Class Name field. You will see a list of available document classes as well as a field for entering a new document class

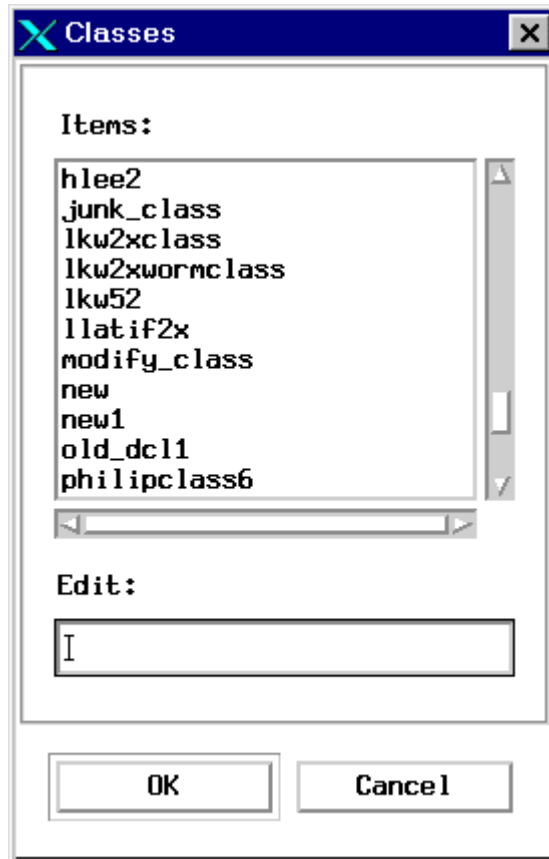

- 3 Click on an existing class or enter the name of a new document class in the Edit field. Click **OK**.

- 4 The Define/Update Document Classes screen appears. If you are creating a new class, all the fields will be blank.

Click the down arrow button next to the Family field to retrieve a list of available families. Click on the family you created earlier.

- 5 Add indexes and security parameters as needed to this document class. The index names and index security on the source and target server need not match.
- 6 Fill out the rest of the required information to complete the document class creation.
- 7 When finished with the document class parameters, click the **File** pull-down menu followed by **Save**. Click on the confirmation messages. Click on **File** again followed by **Exit**.
- 8 From the Database Maintenance screen, click on the **Miscellaneous** pull-down menu followed by **Exit**. You should be in the command line mode on the target system.

## Test the multi-committal configuration

For information on scheduling committal processes, see [\*\*Chapter 4, “Scheduling system committals,” on page 107.\*\*](#)

When the FileNet software has started successfully, the system is ready to run. Test the system by entering, committing, and retrieving several documents to make sure they’ve been committed on the appropriate systems.

## Return to production mode

The upgrade is finished and you can restart the FileNet Image Services software and return your FileNet system to normal operation.

## Scheduling system committals

This chapter describes how you can schedule cross-committals (bes\_commit) and multi-committals (rmt\_commit). This feature allows you to select specific times and days for processing committals of batches or documents. You may want to schedule this activity during non-peak hours. For example, if the network traffic is heavy between the hours of 8:00am and 5:50pm weekdays, you can schedule the committal operation outside these peak hours of operation.

### Important

---

When you use this scheduling feature, committals for documents scanned during peak hours may be delayed. In addition, you may need to increase the transient database and cache space to accommodate the backlog of transient data.

---

FileNet Image Services reads the scheduling file from the following location:

#### UNIX

`/fnsf/local/sd/sched_conf` (UNIX platforms)

#### WIN

`<FNSF_drive>:\fnsf_loc\sd\sched_conf` (Windows platforms)

This is an ASCII text format file that you generate. If this file does not exist, no scheduling will take place to disable the daemon processes.

If column one has the following characters, that line will be skipped:

**#      Comment line**

**0       NULL**

**\n      New line**

All key tokens will start at column one of each new line. The key token will be the name of the committal daemon to be scheduled. There are two supported daemon tokens (not case sensitive and always starting at column one):

**Bes\_commit**

**Rmt\_commit**

Following the daemon token indicator is the mandatory start and end time. The start and end time will have following format:

**Hh:mm   - The two digit hour in military time.**

When the start time you specify is later in the day than the end time, processing will occur from 00:00 to the end time and from start time to 24:00. See the example below.

Following the end time indicator is the optional three character day of the week indicator (SUN, MON, TUE, WED, THU, FRI, SAT). If no day indicator is present, then the schedule will be followed every day of the week. The day indicator entries will supersede the non-day entries.

For example, you can use the following entries if you want to follow one schedule Monday through Saturday and a different schedule for Sunday. Sunday's schedule supersedes the base schedule. In the following example `bes_commit` will not run between 8:00am to 5:30pm Monday through Saturday and will run continuously on Sunday:

**`Bes_commit 17:30 08:00`**

**`Bes_commit 00:00 24:00 SUN`**

The following is an example of the schedule file:

```
#
#      bes_commit
#
#
# Weekday schedule start time is 5:30pm and stop time is 8:00am
# bes_commit will not process batches between 8:00am and 5:30pm
#
#
bes_commit 17:30 08:00
#
# Saturday half day schedule
#   Start time is 12:00 (noon) and End time is 8:00am
#   bes_commit will not process batches from 8:00am to 12:00 noon
#
#
bes_commit 12:00 08:00 SAT
#
```

```
# Sunday schedule
#   Start time is 8:00am and end time 5:00pm
#   bes_commit will run 8:00am to 5:00pm.  bes_commit will not process
#   requests between 00:00 to 8:00am and between 5:00pm to 12:00
#   midnight
#
bes_commit 08:00 17:00 SUN
#
#
#   rmt_commit schedule
#
#
# Sunday schedule 24 hour processing
#
rmt_commit 00:00 24:00 SUN
#
# Monday schedule 5:00pm-12:00 midnight
#
rmt_commit 17:00 24:00 Mon
#
# Tuesday schdule
#   Start time is 8:00am and end time 5:00pm
#   rmt_commit will run 8:00am to 5:00pm.  rmt_commit will not process
#   requests between 00:00 to 8:00am and between 5:00pm to 12:00
#   midnight
#
rmt_commit 08:00 17:00 TUE
#
# Wednesday through Saturday are unscheduled so rmt_commit will process
# requests all day
#
```

# Notices

This information was developed for products and services offered in the U.S.A.

IBM may not offer the products, services, or features discussed in this document in other countries. Consult your local IBM representative for information on the products and services currently available in your area. Any reference to an IBM product, program, or service is not intended to state or imply that only that IBM product, program, or service may be used. Any functionally equivalent product, program, or service that does not infringe any IBM intellectual property right may be used instead. However, it is the user's responsibility to evaluate and verify the operation of any non-IBM product, program, or service.

IBM may have patents or pending patent applications covering subject matter described in this document. The furnishing of this document does not grant you any license to these patents. You can send license inquiries, in writing, to:

IBM Corporation  
J74/G4  
555 Bailey Avenue  
San Jose, CA 95141  
U.S.A.

For license inquiries regarding double-byte (DBCS) information, contact the IBM Intellectual Property Department in your country or send inquiries, in writing, to:

---

Intellectual Property Licensing  
Legal and Intellectual Property Law  
IBM Japan, Ltd.  
1623-14, Shimotsuruma, Yamato-shi  
Kanagawa 242-8502 Japan

**The following paragraph does not apply to the United Kingdom or any other country where such provisions are inconsistent with local law:** INTERNATIONAL BUSINESS MACHINES CORPORATION PROVIDES THIS PUBLICATION “AS IS” WITHOUT WARRANTY OF ANY KIND, EITHER EXPRESS OR IMPLIED, INCLUDING, BUT NOT LIMITED TO, THE IMPLIED WARRANTIES OF NON-INFRINGEMENT, MERCHANTABILITY OR FITNESS FOR A PARTICULAR PURPOSE. Some states do not allow disclaimer of express or implied warranties in certain transactions, therefore, this statement may not apply to you.

This information could include technical inaccuracies or typographical errors. Changes are periodically made to the information herein; these changes will be incorporated in new editions of the publication. IBM may make improvements and/or changes in the product(s) and/or the program(s) described in this publication at any time without notice.

Any references in this information to non-IBM Web sites are provided for convenience only and do not in any manner serve as an endorsement of those Web sites. The materials at those Web sites are not part of the materials for this IBM product and use of those Web sites is at your own risk.

IBM may use or distribute any of the information you supply in any way it believes appropriate without incurring any obligation to you.

---

Licensees of this program who wish to have information about it for the purpose of enabling: (i) the exchange of information between independently created programs and other programs (including this one) and (ii) the mutual use of the information which has been exchanged, should contact:

IBM Corporation  
J46A/G4  
555 Bailey Avenue  
San Jose, CA 95141-1003  
U.S.A.

Such information may be available, subject to appropriate terms and conditions, including in some cases, payment of a fee.

The licensed program described in this document and all licensed material available for it are provided by IBM under terms of the IBM Customer Agreement, IBM International Program License Agreement or any equivalent agreement between us.

Any performance data contained herein was determined in a controlled environment. Therefore, the results obtained in other operating environments may vary significantly. Some measurements may have been made on development-level systems and there is no guarantee that these measurements will be the same on generally available systems. Furthermore, some measurements may have been estimated through extrapolation. Actual results may vary. Users of this document should verify the applicable data for their specific environment.

Information concerning non-IBM products was obtained from the suppliers of those products, their published announcements or other publicly available sources. IBM has not tested those products and cannot confirm the accuracy of performance, compatibility or any other claims

related to non-IBM products. Questions on the capabilities of non-IBM products should be addressed to the suppliers of those products.

All statements regarding IBM's future direction or intent are subject to change or withdrawal without notice, and represent goals and objectives only.

This information contains examples of data and reports used in daily business operations. To illustrate them as completely as possible, the examples include the names of individuals, companies, brands, and products. All of these names are fictitious and any similarity to the names and addresses used by an actual business enterprise is entirely coincidental.

#### COPYRIGHT LICENSE:

This information contains sample application programs in source language, which illustrate programming techniques on various operating platforms. You may copy, modify, and distribute these sample programs in any form without payment to IBM, for the purposes of developing, using, marketing or distributing application programs conforming to the application programming interface for the operating platform for which the sample programs are written. These examples have not been thoroughly tested under all conditions. IBM, therefore, cannot guarantee or imply reliability, serviceability, or function of these programs. The sample programs are provided "AS IS", without warranty of any kind. IBM shall not be liable for any damages arising out of your use of the sample programs.

## Trademarks

IBM, the IBM logo, and ibm.com are trademarks or registered trademarks of International Business Machines Corp., registered in many jurisdictions worldwide. Other product and service names might be trademarks of IBM or other companies. A current list of IBM trademarks is available on the Web at “Copyright and trademark information” at [www.ibm.com/legal/copytrade.shtml](http://www.ibm.com/legal/copytrade.shtml).

Microsoft, Windows, Windows NT, and the Windows logo are trademarks of Microsoft Corporation in the United States, other countries, or both.

UNIX is a registered trademark of The Open Group in the United States and other countries.

Other company, product, and service names might be trademarks of IBM or other companies.

## U.S. Patents Disclosure

This product incorporates technology covered by one or more of the following patents: U.S. Patent Numbers: 6,094,505; 5,768,416; 5,625,465; 5,369,508; 5,258,855.

## C

- committal
  - cross-system 13
  - multiple-system 18
- committal sequence 14
- cross-system committal 13
  - security 16

## D

- database maintenance
  - Xapex 17
- ddexim 18, 24
- document committal sequence 14
- documents 9

## F

- family names 17

## I

- indexes 17

## M

- multiple-system committal 18
  - system security 22

## N

- names 16

## P

- passwords 16
- peer systems, adding 31, 35, 73, 76

## R

- related documents 9
- RES 15

## S

- security
  - cross-system committal 16
  - multiple-system committal 22

## T

- tranlog 19

Product Number: 5724-R95

Printed in USA

SC19-3313-00

